

The Wayne Herald

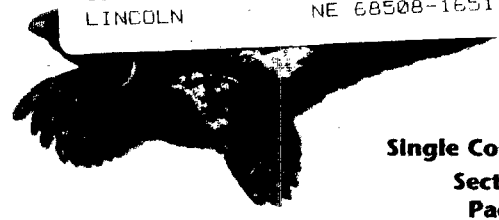

Single Copy 75¢
 Sections - 3
 Pages - 20

Thursday, March 8, 2001 125th Year - No. 23

A Quick Look

PRINTED WITH SOY INK
 We use newsprint with recycled fiber.
 Please recycle after use.

Chamber coffee

WAYNE — This week's chamber coffee will be held Friday, March 9 at the Wayne County Red Cross Office in the Mineshaft Mall. The coffee... begins at 10 a.m. with announcements at 10:15.

Red Day

AREA — The Wayne County American Red Cross will have a Soup Lunch on Friday, March 9 from 11 a.m. to 1 p.m. at the Mineshaft Mall on East Second Street. A free-will donation will be accepted.

Funds raised will support the Wayne County Red Cross and provide local disaster assistance.

Story time

AREA — The Wayne Public Library will hold Winter Storytime on Saturday, March 10 at 10:30 a.m.

Activities and stories geared toward pre-school and early elementary age children will be held each Saturday morning through April 7.

Science Fair

AREA — A Science Fair for Wayne Middle School students in fifth through eighth grade will be held Tuesday, March 13 at Wayne High School from 7 to 8 p.m. The public is invited to view the projects at this time.

Veteran recognition

WAYNE — The Department of Education and Department of Veterans' Affairs has announced that Operation Recognition is currently under way. This year both World War II and Korean veterans will be awarded diplomas. This is a proven way to recognize WWII and Korean veterans for the sacrifices they have made.

The cut off for the applications will be Aug. 1, 2001.

For more information, contact the local Veteran's Service Office.

Pancake feed

CARROLL — The Carroll Volunteer Fire and Rescue Department will hold a Pancake Feed on Sunday March 11 from 10 a.m. to 1 p.m.

Proceeds from the event will go toward the purchase of new equipment for the department.

Talent show

AREA — The Wayne Lions Club Talent Show will be held Sunday, March 25 at 2 p.m. at St. Mary's School in Wayne.

For applications or more information, contact Pam Shanks at 375-4969.

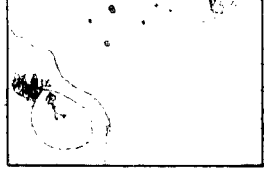

Weather

Ellie Wynn, Wayne Elem.
 FORECAST SUMMARY: Cold and somewhat unsettled weather develops for the weekend and early next week.

Day:	Weather:	Wind:	Range:
Thurs.	Ply sunny	NW 20	20/32
Fri.	Ply cloudy	S 15	15/41
Sat.	Rain/Snow	NW 20	24/36
Sun.	Ply sunny		20/36
Mon.	Rain/Snow		21/36

Wayne weather forecast is provided by

Date	High	Low	Precip	Snow
Mar. 1	33	4	—	—
Mar. 2	36	22	—	—
Mar. 3	39	13	—	—
Mar. 4	21	14	—	—
Mar. 5	34	18	—	—
Mar. 6	31	16	—	—
Mar. 7	32	15	—	—

Recorded 7 a.m. for previous 24 hour period
 Pop/Avg. — 6° Sea/Wind. — 6°
 Year/Date — 200° Snow — 34.8"

City Council

Moving forward with activity center

Clara Osten
 Of the Herald

Following more than an hour's worth of discussion, members of the Wayne City voted to move forward with the plan for the Community Activity Center, including space for two gyms.

During a special meeting of the council, ideas were shared concerning the rationale for having space for two gyms.

Discussion also involved possible ways to cut costs on the project, which is estimated to cost \$3.9 to \$4 million. A May sales tax bond was passed, allowing for the collec-

tion of \$3 million in city sales tax. The remainder of the funding would have to come from fund-raising or other city sources.

Bob Keating, a member of the Activity Center Committee, presented a number reasons the committee felt it would be unwise to cut the size of the building or eliminate one of the gyms.

These included the fact that the city recreation programs for students in grades three through eight involves a total of 12 teams and the additional gym space would allow for use by these teams and the general public at the same time. The

same would be true of adult leagues using the facility.

He also stated that the City Recreation Department did not want to be dependent on the school for use of gym space.

Jeff Zeiss, Recreation/Leisure Director, also presented a list of activity that are held in the high school, middle school and auditorium throughout the year and stated that these facilities would not want any additional use.

In addition, Zeiss said that with the new facility, it is hoped that the recreation/leisure programs could be expanded.

Several of the council members at the meeting felt it was a better idea to construct the building as originally proposed and phase in the interior as funds become available.

Jeff Morlok, Construction Manager, said that actual building construction would generate fundraising. He also said that there are a number of options available during the construction process which would allow for completion as funding becomes available.

Morlok said that the committee's goal is to begin dirt work in May and complete drawings for the

facility in June. The committee would then come to the council with construction costs in July and begin actual construction in late July or August.

Councilperson Dennis Linster made a motion to move forward with the project as originally planned and see where fund-raising goes.

The council voted 6-0 in favor of Linster's motion.

The Community Activity Center was the only item on the agenda at Tuesday's meeting.

The council's next regular meeting will be Tuesday, March 13.

Carroll youth fights tumor

By Jennifer Kantrovich
 Laurel Advocate

Four year-old Jesse Wamstad has been battling Wilms' tumor since he was two.

It all began in September of 1999 when Ken and Carrie Wamstad noticed their son, Jesse, was experiencing frequent abdominal bloating. The doctors in the area initially treated him for Rotavirus, a disease in which symptoms include abdominal swelling.

In February of 2000, Carrie felt a mass under Jesse's ribs. An ultrasound at Providence Medical Center in Wayne confirmed a mass in the right kidney area, and Jesse was referred to pediatric surgeons at Children's Hospital in Omaha.

A CAT scan was performed on Feb. 11, which showed a tumor was encased inside Jesse's right kidney.

This led doctors to diagnose Jesse with Wilms' tumor, the most common type of kidney cancer affecting children. It is a relatively rare form of cancer with only 350 to 500 new cases diagnosed each year in the United States.

On Feb. 12, Jesse's right kidney

and Stage II tumor were removed and an infusa port for receiving chemotherapy treatments was inserted under the skin in his chest. Treatments began in the hospital while Jesse was recovering from surgery and continued through June.

After chemotherapy was completed, Jesse began monthly check-ups. It was during a check-up in October that doctors discovered a recurrent tumor in place of his right kidney.

Three small tumors had also developed in his lungs. Since the tumors were recurrent, they were classified as Stage V, which meant that Jesse would undergo a much tougher regimen of chemotherapy.

A biopsy was performed on the abdominal tumor on Oct. 20. Because the tumor was vascular, hemorrhaging occurred, and blood entered his abdomen, causing it to swell from the normal 17 inches to a little over 23 inches.

"Jesse was in critical condition," said Carrie. "He also was in more pain during this than anything else he's had to endure."

Jesse started the second round of chemotherapy on Oct. 24, which

began shrinking the tumor and helped relieve the swelling and pain.

A CAT scan performed on Dec. 4 revealed the chemotherapy treatments had been effective in shrinking the tumors and eradicating the smallest lung tumor.

On Jan. 3, 2001, 95 percent of the abdominal tumor was removed. The doctors were unable to remove 100 percent of the tumor because it had adhered to the bottom lobe of the liver and to the main vein that runs along the spine.

The remainder of the abdominal tumor and lung tumors, where were inoperable, would be treated with chemotherapy and radiation.

A central line for stem cell harvest was inserted near Jesse's collar bone on Jan. 15. The next day, cells were harvested and frozen. In the event chemotherapy and radiation damage Jesse's bone marrow, he will be given his own stem cells which will replenish his bone marrow.

On Feb. 15, Jesse began 15 days of radiation. The treatment itself is very quick and only lasts a couple

See YOUTH, Page 4A



Staff at Goldenrod Hills Head Start are in the process of moving into the new facility. They include, left to right, Lori Davis, teacher, Stacy Chase and Eric Cole, assistant teacher's aide.

Head Start to move

Wayne Head Start is going through many new and exciting changes.

The organization is making a move to a new location in Wayne, 1210 East Seventh Street. The final stages of remodeling are nearing completion and it is hoped to have classes there in March.

"First foremost, Goldenrod Hills Wayne Head Start would like to thank Rod and Loreta Tompkins for making this move a reality. Without them, the new center would not be possible," said Lori Davis, Head Start Teacher.

She also extended a thank you to everyone who helped with the remodeling.

Head Start is a federally funded comprehensive preschool program for income eligible children and families. Head Start involves the

child's entire family.

"We feel that parents are the best teachers their children have, and only by working with the parent and children together will our program help change families' lives for the better," Davis added.

Head Start is a program concerned with the mental, physical and social development of the individual child.

Head Start is excited about the new move and the new programs that will be offered. Davis is looking forward to the move and hoping that being in town will make Head Start more involved in the community.

Those involved with this project have indicated their excitement about the upcoming events and invite the public to visit the new center.

Wayne Red Cross helps family following fire

The Wayne County Red Cross recently assisted Carmela Lopez and her family following the fire that destroyed their home on Feb. 22 east of Wakefield.

Living with Carmela were her three children Jose Vega, 15, Enca Vega, 14, and Elizabeth Vega, 12, as well as Carmela's mother Antonia Escamilla, age 74.

The family all escaped uninjured, but they did lose all of their possessions. The Wayne Red Cross was called about 7 a.m. and arrived on the scene about 8 a.m. They talked with Ms. Lopez and tried to ease her with their comforting words that "they were there to help in her time

See WAYNE, Page 4A



Read Across America 2001 was held at the Wayne Public Library on March 2 (Dr. Seuss' birthday). Celebrating with the "Cat in the Hat," readings on Dr. Seuss books were held for area children.

Read Across America celebrated

For the fourth year, the National Education Association (NEA) has promoted Read Across America (RAA) on March 2. This year, March 2 celebrated what would have been Dr. Seuss's 97th birthday.

Last year more than 30 million celebrated NEA's Read Across America on ships, in stadiums, city halls, schools, libraries, homes, and even in the hallowed halls of the Supreme Court. Kids of all ages read on March 2 with judges, police officers, firefighters, teachers, librarians, nurses, politicians, authors, actors, and others.

The theme for this year's celebration—said to be the largest literacy

event in the nation, if not the world—was "Oh, The Places You'll Go," the beloved Dr. Seuss book that offers a wealth of wisdom on setting goals and meeting challenges.

A fun Read Across America classroom project is a Dr. Seuss Trivia Quiz. Sample questions for grades K-3 include:

1. When is Dr. Seuss's birthday (a) April 2 (b) January 25 (c) March 2 (d) June 2?
2. Who asks, "Do you like green eggs and ham?" (a) The Cat in the Hat (b) Sam I Am (c) Horton (d) The Grinch?
3. Mr. Gump's wump has (a)

Seven humps (b) Blue humps (c) Bumpy humps (d) A big appetite?

4. Finish this phrase: "One fish, two fish, red fish, ___" (a) Green fish (b) Blue bell (c) Green bell (d) Blue Fish?

Quizzes for grades 4-6, 7-8, and 9-12 can be found on NEA's Read Across America Web site at www.nea.org/readacross. The Web site also includes other games, downloadable public service announcements (PSA), certificates of participation, the names of state RAA contacts, and ideas galore.

More information is available at www.nea.org/readacross. Answers to sample K-3 questions: 1. (a); 2. (b); 3. (a); 4. (d).



Farewell gift given

Rick Endicott, left, hands Dean Bruggeman a plaque for his 22 1/2 years of service at Arnie's Ford Mercury where Bruggeman has been service manager and part owner. During an open house held March 2, customers stopped by to extend their good wishes to Bruggeman.

Record

The Wayne Journal

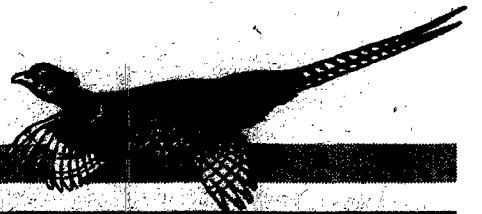

Obituaries

Larry Lubberstedt

Larry Lubberstedt, 63, of Laurel died Friday, March 2, 2001 at Mercy Medical Center in Sioux City, Iowa.

Services were held Monday, March 5 at Grace Lutheran Church in Wayne. The Rev. Jeff Anderson officiated.

Larry Dale Lubberstedt, son of Fremont and Violet (Brown) Lubberstedt, was born March 8, 1937 at Wakefield. He was baptized in Wakefield and confirmed at Redeemer Lutheran Church in Wayne. He was a member of Grace Lutheran Church in Wayne. He attended schools in Dixon and Wayne Counties. On Feb. 20, 1955 he married Marcella (Sally) Mattes at Sioux City, Iowa. The couple made their home in the Dixon and Concord area, where they farmed all of their lives. He served on the Dixon School Board and coached there as well. He was employed for eight years at Temple/ Great Dane as a security officer. He was currently serving on the Dixon County Fair Board. He restored old tractors and displayed them at fairs and parades. He enjoyed spending memorable moments with his family and being with people.

Survivors include his wife, Sally Lubberstedt; four daughters, LaRaye and Ray Peters of Lawrenceville, Ga., LeAnn and Jerel Schroeder of Wakefield, Wendy and Tod Ellis of Papillion and Carmin and Rick Gotch of South Sioux City; two sons, Ryan Lubberstedt and Stuart and Brenda Lubberstedt of Dixon; 17 grandchildren; one brother, Norman and Elaine Lubberstedt of Dixon and one sister, Lois and Kermit Graf of Laurel.

He was preceded in death by his parents and step-father, Adolf Bruns.

Honorary pallbearers were his grandchildren, Ben and Matt Alexander, Julie, Karen, Kristi and Kelly Schroeder, Nicole, Kimberly and Beau Lubberstedt, Lindsey and Lauren Ellis, Brent and Sara Gotch, Katie Carnell and Jaci, Evan and Cara Lubberstedt.

Active pallbearers were Vandel Rahn, Dean Lubberstedt, Gerald Meyer, Regg Lubberstedt, Keith Lubberstedt and Terry Graf.

Memorials may be directed to the Grace Lutheran Church Building Fund.

Burial was in the Wakefield Cemetery in Wakefield. Schumacher-Hasemann Funeral Home in Wayne was in charge of arrangements.

Florence Meyer

Florence Meyer, 97, of Wayne died Sunday, March 4, 2001 at Providence Medical Center in Wayne.

Services were held Wednesday, March 7 at Our Savior Lutheran Church in Wayne. The Rev. William Koeber officiated.

Florence Louise Meyer, daughter of Ferdinand and Elizabeth (Kline) Kay, was born Jan. 5, 1904 in Wayne County. She attended school in Wayne and Dixon Counties. She was confirmed at the Lutheran Church southeast of Wayne. On April 9, 1930 she was married to Martin William Meyer at Hartington. The couple farmed southeast of Wayne from 1930 until 1951 when they moved to Wayne. She was a member of Our Savior Lutheran Church in Wayne. She enjoyed crocheting, card clubs, bowling and gardening.

Survivors include one daughter, Doris Daniels of Wayne; one step-son, Alvin and Viola Meyer of Wayne; six grandchildren; 14 great-grandchildren; three great-great grandchildren; one sister, Mrs. Harry (Margaret) Hinnerichs of Wakefield; many nieces and nephews.

She was preceded in death by her parents, husband, William in 1961, two brothers, one sister, one great-grandchild and one son-in-law.

Pallbearers were Ken Daniels, T.C. Christensen, Terry Meyer, Jim Meyer, Roger Meyer and Michael Atkins.

Burial was in Greenwood Cemetery in Wayne. Schumacher-Hasemann Funeral Home in Wayne was in charge of arrangements.

Community Builders hold meeting in Laurel

The Northeast Community Builders held a regular February meeting at the Community Learning Center in Laurel on Feb. 15, following a meal at the Bears Den.

Dave Ptak, Attorney for Stratton, Ptak & Cube, P.C., of Norfolk, was featured speaker. He discussed the nuisance ordinance specifically dealing with inoperable motor vehicles.

1040. That's a lot of weight to carry on your shoulders.

► Trying to do your own taxes is quite a burden. Fortunately, we do it for a living to make sure you get everything you have coming. And to help lighten your load hrblock.com or 1-800-HRBLOCK.

HR BLOCK

409 Main Street
Wayne, NE 68787
(402)375-4144

© 2001 HR Block Tax Services, Inc.

The Northeast Community Builders is a regional division of the statewide Nebraska Community Builders, which was founded in the 1990's by Dr. Robert Manley, with support from the Nebraska Rural Development Commission and the Nebraska Department of Economic Development.

The regional entity is dedicated to the purpose of mobilizing community members in support of local/area economic development and is made possible through the active staffing of the Northeast Nebraska Public Power District. Five counties — Cedar, Cuming, Dixon, Stanton and Wayne — are currently included in the Northeast Region.

Among the 17 in attendance at the February meeting were Annette Smith, Marlene Jussel, Bob Fritchen and Harley Reimhoel of Laurel, Jeff Hartung and John Young of Dixon, Gretchen Dietrich and Adel Bohiken of Concord; Duane Bair of Wynot and Darrell Wieseler and Wally Bensen of Maskell.

Generally, the Northeast Community Builders group meets monthly on the third Thursday from September through May at rotating sites.

The next meeting will be held Thursday, March 15 at 6:30 p.m. in Allen. The topic will be housing needs.

Donald Wacker

Donald Wacker, 80, of Wayne, formerly of Winside, died Friday, March 2, 2001 at Providence Medical Center in Wayne.

Services were held Tuesday, March 6 at First United Methodist Church in Wayne. The Rev. Mary Tyler Browne officiated.

Donald Henry Wacker, son of Fred and Mary (Fleer) Wacker, was born Jan. 30, 1921 on a farm near Winside. He attended country school at District #28 North near Winside and graduated from Winside High School in 1939. He was confirmed at the Theophilus Evangelical Church. He served in the U.S. Navy from Aug. 12, 1942 until Nov. 30, 1945 during World War II. On April 4, 1948 he married Dottie Reed at Winside. The couple made their home on a farm near Winside. They owned and operated the International Harvester Dealership in Winside for 40 years and International Harvester in Wayne for 10 years, retiring in 1986. The couple moved to Wayne in 1996. He was a member of the First United Methodist Church in Wayne. He enjoyed playing golf, horseshoes, bowling and pool.

Survivors include his wife, Dottie Wacker; three sons, Reed and Melissa Wacker of Broomfield, Colo., Bob and Lynne Wacker of Winside and Jerry Wacker of Puerto Rico; one daughter, Diane and Dennis Lowe of Oakdale, Minn. 10 grandchildren; five great-grandchildren; one brother, Elmer and Ruth Wacker of Wayne; one sister-in-law, Marcella Wacker of Winside; one sister, Laura Chichester of Wichita, Kan.; nieces and nephews.

Honorary pallbearers were George Voss, Will Ronspies, Alvin Bargstadt, Gus Jalas, Werner Mann, Cliff Rohde, Art Grono and Bob Nelson.

Active pallbearers were Keith, Mark, Ward and Byron Wacker and Roy and Neil Wagner.

Burial was in Pleasantview Cemetery in Winside. Schumacher-Hasemann Funeral Home in Wayne was in charge of arrangements.

Lila Mae Loewe

Mrs. Virgil (Lila Mae "Petersen") Loewe, 66, of Wisner died Thursday, March 1, 2001 at St. Francis Memorial Hospital in West Point.

Services were held Monday, March 5 at St. Paul's Lutheran Church in Wisner. Pastor James P. Carretto officiated.

Lila Mae Loewe, daughter of Carl and Minnie (Ziems) Petersen, was born Oct. 14, 1934 at Beaver Crossing. She was baptized at Our Savior Evangelical Lutheran Church in Cordova and confirmed at Zion Lutheran Church in Rapid City, S.D. She attended school near Cordova and graduated from Beaver Crossing High School in 1951. On Oct. 24, 1953 she married Virgil Loewe at Immanuel Lutheran Church in York. The couple made their home in Rapid City, S.D. and El Paso, Texas prior to returning to Wisner in 1954. She started Loewe's Hillside Garden where they raised produce sold at Farmers' Markets in Norfolk and Wisner. She was a member of St. Paul Lutheran Church in Wisner and former member of its Ladies Aide, Adult Bible Class and had belonged to a Cuming County Extension Club. She enjoyed gardening, being outdoors, making items out of wood and square dancing with her husband.

Survivors include her husband, Virgil Loewe of Wisner; three children, Debra and Jerry Wiese of Randolph, Virgil and Lila Jean Loewe, Jr. of Wayne and Gena Rogers of Wisner; five grandchildren; two great-grandchildren and one brother, Lyle Petersen of Ravenna.

She was preceded in death by her parents.

Pallbearers were Vernon Frahm, Darwin Dusseau, Jim Von Seggern, Walter Biermann, Randall Bergt, Larry Silhacek and Brian Von Seggern.

Burial was in the Wisner Cemetery in Wisner. Kuzelka-Minnick Funeral Home in Wisner was in charge of arrangements.

Wayne Tietgen

Wayne Tietgen, 76, of Wayne died Friday, March 2, 2001 at Providence Medical Center in Wayne.

Services were held Monday, March 5 at Our Savior Lutheran Church in Wayne. The Rev. William Koeber officiated.

Wayne Tietgen, son of Hans and Cecelia (Kruse) Tietgen, was born July 7, 1924 at Sholes. He graduated from Sholes High School as Valedictorian in 1941. He was employed as a truck driver until entering the U.S. Army on March 27, 1943. He served with the 710 Tank Battalion in the South Pacific for 18 months. He received his discharge on Jan. 13, 1946. He returned to Wayne where his father was the Wayne County Sheriff. On Oct. 4, 1946 he married Mable Luschen. He was in the auto body repair business from 1946 until 1981. Twenty of those years he owned and operated Wayne's Body Shop in Wayne. The couple made their home in Wayne except for seven years when they lived in Arizona and his health began to fail. They returned to Wayne in 1991. He was a member of Our Savior Lutheran Church, American Legion, serving as commander for one year, VFW and Wayne Volunteer Fire Department. He was an early member of the Izaak Walton League and helped to build the lake and park area. He enjoyed hunting, fishing, golfing, bowling, dancing, baseball, cards and watching football.

Survivors include his wife, Mable Tietgen; two sons, David and Davalynn Tietgen of Lee's Summit, Mo. and Richard and Nancy Tietgen of Lenexa, Kan.; one daughter, Jeanne and Wilbert "Bud" Phelps of Springfield, Va.; seven grandchildren; two brothers, Alvin and Valdene Tietgen of Norfolk and Lee and Shirley Tietgen of Wayne, one sister-in-law, Dorothy Tietgen of Aurelia, Iowa; two sisters, Gladys Van Auker and Irene and Melvin Ehrhardt, all of Randolph; nieces, nephews and friends.

He was preceded in death by his parents and two brothers, Grant and Don.

Honorary pallbearers were Butch and Polly Van Auker, Rich and Diane Wurdinger, Sid and Shirley Preston, Steve and Ruby Hokamp, Ivan and Marian Creighton, Val and Adeline Kienast, Dean and Eleanor Owens and Mike and Erna Karel.

Active pallbearers were Jeremy Tietgen, Ben Tietgen, Lonnie and Diane Ehrhardt, Ron and Billy Tietgen, Don and Anita Luschen and Kenny and Kate Jorgensen.

Burial was in Greenwood Cemetery in Wayne with military rites by VFW Post #5291 and American Legion Post #43. Schumacher-Hasemann Funeral Home in Wayne was in charge of arrangements.

Job Fair to be held

Northeast Community College in Norfolk will host a Spring Job Fair on Wednesday, March 14 from 10:30 a.m. till 2:30 p.m. in the Cox Activities Center gymnasium.

Over 60 employers are expected on campus to help find students to work in their organization.

Rose Ann Rogers, Student Employment Coordinator at Northeast, encourages students to bring resumes, lots of energy, a 30-

second sales pitch, a smile, and a strong handshake to these job fairs.

"Those first impressions are so very important to both the employer and prospective employee," she said. "And as students prepare to graduate and enter the work force, we want to do everything we can to help them find the right job."

For more information or to attend as a business representative, call Rogers at (402) 644-0411.

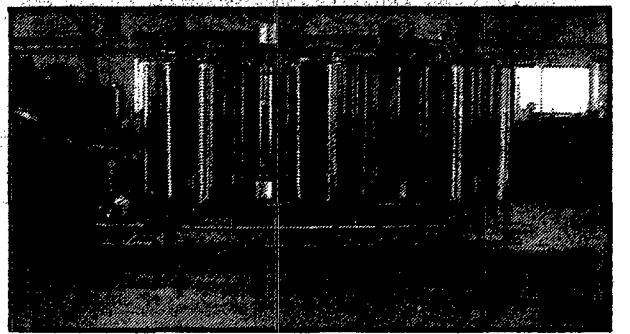

Shown is a CIP (clean-in-place) system which is used in plants for cleaning tanks, sanitary piping, etc. This is another kind of equipment fabricated and installed by Heartland Stainless, Inc. of Wayne.

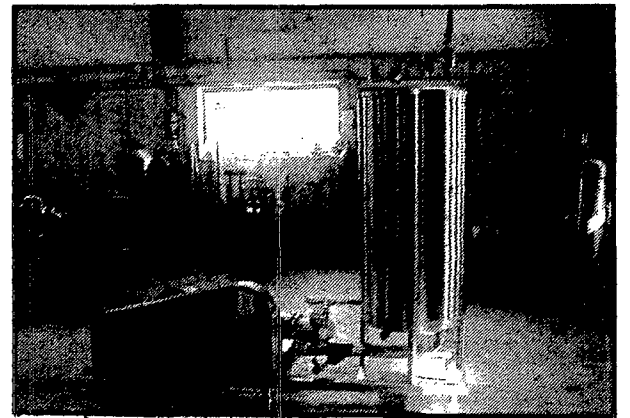

Shown is a Central High Pressure Washer System used in food processing businesses to clean external equipment and floors. Heartland Stainless, Inc. of Wayne fabricates and installs numerous types of stainless steel equipment.

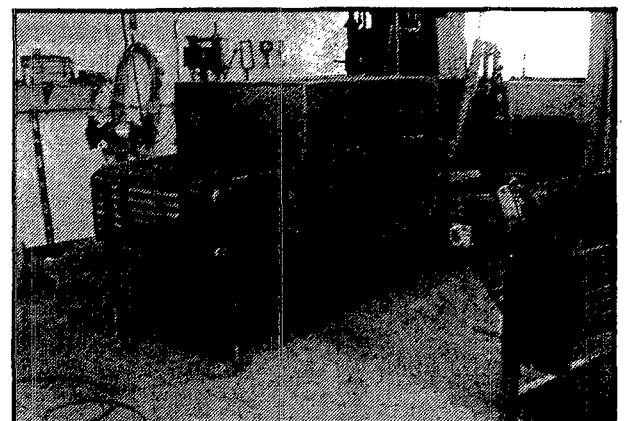

This is a Hard boiled egg washer that Heartland Stainless, Inc. of Wayne made and shipped to Michaels Foods company for their plant in New Jersey.

Heartland Stainless able to provide specialized services

By Lynn Sievers
Of the Herald

Heartland Stainless, Inc. at 115 Clark in Wayne (the former Morris Machine Shop) offers a number of specialized stainless steel services. The business is entirely stainless steel fabrication/installation services as of April, 2000.

Buying Morris Machine Shop in December, 1990, Keith and Bonnie Langenfeld and Dave Nielsen, all originally of Orchard, have been gradually changing the agricultural-based business to stainless steel sanitary process system fabrication and installation; mainly for food and beverage industry businesses.

Langenfeld and Nielsen had a background in food production services as Nielsen owned Orchard Dairy Products which he sold to Mid-America Dairyman in 1988. Langenfeld had been working for Nielsen prior to that.

"It's not that we wanted to shut down the ag repair part of the business but with the dwindling number of farmers and less equipment, the farmers were pretty much taking care of repair themselves," Keith said. "As the stainless steel part of the business grew, more room was needed so we went entirely to stainless steel services."

"We still have customers call and ask for the types of services offered in the past," Bonnie said.

Seven men are employed at Heartland Stainless who work on a variety of stainless steel equipment. Some of the equipment they make includes custom-made CIP (clean-in-place) equipment which is used in plants for cleaning tanks, sanitary piping, etc. Custom-built processing equipment for dairies, egg processing plants, and beverage plants are also made on-site at Heartland Stainless. At the Wayne shop, Bonnie is office manager and Dorothy Wert is secretary.

Also at Heartland Stainless, the workers design and build some of their own equipment such as a centralized high pressure washer system that is used for cleaning equipment and floors which is sold to factories. Also designed were numerous cheese-curd collection augers used in the process of making cheese.

Another product they build is COP (clean-out-of-place) systems. This equipment is used when pipes have to be taken down and put into the system to be cleaned.

Heartland Stainless is a distributor for Alpha-LaVal Flow Equipment and Tri Clover (the two largest distributors in the world of stainless steel fittings, valves, and pumps that process flow materials).

Specialized equipment has also been made for the University of

See HEARTLAND, page 4

LIKE A NEW

AUTO BODY WORK COLLISION SPECIALISTS

Glass Replacement & Repair • Car Rental

A Professional Staff Using The Latest Technology

TOM'S BODY & PAINT SHOP, INC.

108 Pearl Street • Wayne, Nebraska 68787

402-375-4555

Stanly C. McAfee
212 10th St., Wakefield, NE
402-287-2784

FARM BUREAU INSURANCE

Auto • Commercial • Health • Farm • Home • Life

Blue Cross Blue Shield of Nebraska

Farm Bureau representatives are authorized health insurance agents of Blue Cross and Blue Shield of Nebraska, an independent licensee of the Blue Cross and Blue Shield Association.

Kaye McAfee
318 Main St. • Wayne, NE
402-375-3144

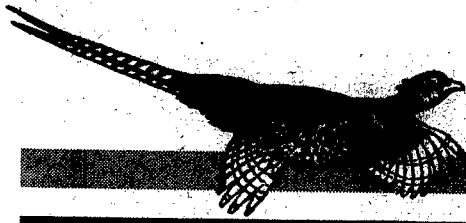

Letters

Feel students are 'profiled'

Dear Editor,
Does profiling happen in small town Wayne America?

It is not unusual to pick up a newspaper or log-on to an internet news site and read a story of how police are being charged with racial profiling. Many of us read the article and then go about our day.

And why not? It doesn't affect us right? Wrong. Maybe it is because we are not a minority, or maybe it is the fact the profiling happened so far away we just can not relate to it.

But in all reality, we would be fooling ourselves to think that we are separated from the plague that is spreading across the rest of America.

Profiling, in general, is singling out a specific group, be it race, gender and even in this case, college students.

I have learned profiling is unethical, and yet members in this community stand behind, and even advocate, profiling college students

over and over again.
Why is it that students from Wayne State College can not gather in groups of more than 15 without a police officer parking outside their home or circling the block? Is it that they are students? When was the last time you saw an officer circle your house or sit outside of the country club?

It is common to see an officer drive past the bar several times at 1 a.m. on a Thursday night. Is this profiling? Let's see. Hummm... Thursday night... college students... patrolling officers? Is the issue really alcohol, or is the issue really the students?

Understand that I am not advocating drinking, but drawing attention to the fact that profiling is not an issue in some far off costal city. In fact, it happens close to home, and as unethical as it is, is supported by many leaders in this community.

Tanya Adams,
Wayne State College,
Wayne

Capitol news

Bush wants Nelson's vote

By Ed Howard
Statehouse Correspondent
The Nebraska Press Association

President Bush had hardly exited the building in Omaha before the popular wisdom on the political scene was that the Republican president was twisting the political arm of Democratic Sen. Ben Nelson.

Bush, the pop wisdom went, had pressured Nelson in front of a Nebraska audience to support the administration's programs for cutting taxes and retiring the national debt.

There is, however, another possible analysis. It's this one:

Bush doesn't have Nelson by the arm to any greater extent than Nelson has the president by the same appendage.

Even Nelson, regarded variously as a centrist and a fiscal conservative, said that Bush definitely put a twist on his political arm when he said that both Nelson and Republican Sen. Chuck Hagel could be counted on "in the pinch."

Well, the fact is that the cards Nelson is holding in this political/policy game might be every bit as good as those held by Bush.

You think Bush was playing chummy with a Democratic senator, right here in the GOP bastion of Nebraska, because good old Ben Nelson likes to go hunting in Texas? Do you think the Republican president referred to Nelson as one of Nebraska's two "fine" senators because he admires that insurance executive haircut that Nelson wears?

Huh-uh, sports fans. The Senate is split 50-50, Republican-Democrat. And a couple of Republicans don't like the Bush plan. Get it? Ben Nelson's vote is a hot property. He is a Democrat who would be politically safe in voting for a Bush agenda;

and he is a politician who could probably do so without much philosophical difficulty - providing.

Providing what? Providing Nebraska with just about any reasonable thing that he and Chuck Hagel agree that Nebraska might need.

Did you notice Bush mentioned that agriculture might be in line for some of those "contingency funds" that the president doesn't yet have - but wants Congress to set aside for special things? And the Texas oil guy said he is a big supporter of ethanol. Boy, the eyes of Texas had to be rolling when he spat that out!

Nelson has said he wants what amount to some safety features in

the Bush plan, and he wants some undefined stuff for agriculture. Small potatoes. Nelson and Hagel might have a chance to do what the guys from the big states do all the time - tell the big political dudes and their pals to come across for Nebraska. How about some real, heavy-handed help relocating a labor-intensive manufacturing concern in Nebraska? How about research dollars and anything and everything else the politicians from the more populous states divvy up with one another all the time?

Are you saying: "Ohhhh, nooooo! Not politics! We just want our senators to do what Nebraskans have always done - vote their consciences

(so long as they are Republican) and not get much more than squat for the folks back home in return."

Okay. Be that way. This is just to wise you up as to reality vs. popular wisdom.

Think of it this way: Lots of freshman, minority party senators show up in Washington, and the fact is they want something from the majority. Not a really solid position from which to become a player. Nelson, on the other hand, has something that Republicans, including the Republican, want.

So, as they used to say when the dice stopped rolling on the floor in the backroom of Kelly's pool hall, "Them's the facts. Like it or not."

Looking ahead in Wayne

A number of projects are being planned within the Wayne community in the upcoming months. The following is an overview of what has and will be done this year in the city.

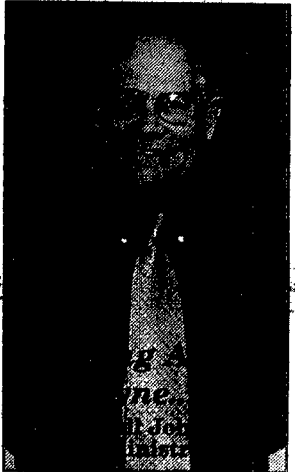

City Council.
City Council meets next Tuesday at 7:30 p.m. in the City Hall.

Cable TV.
In six weeks the city library staff will assume the operation of the local cable channel #19. We will designate a phone number to receive community notices. We will again be able to play video record-

ings of school or other community events and will have the capability to display digital photos.

City Auditorium Renovation.
Renovation is planned for this fall. We are currently waiting for final word of changes to emergency exits the State Fire Marshal will require to renovate an older building.

Community Activity Center.
The building committee and the City Council are reviewing planned usage and structural options with the architect and projected costs.

Sewer Plant.
Harold Reynolds is planning early treatment again this year to control midge flies and odor during spring and summer.

Web Site.
The Council is planning a City of Wayne web site to provide city schedules, utility information, and access to meeting agendas, city codes and zoning regulations on the Internet to residents. The site will be hot linked with the Chamber of Commerce and school sites.

E911.
Enhanced 911 emergency calling should be available to residents in the Winside, Carroll, Wakefield and Wayne areas by mid-summer. Equipment is being installed that will record emergency calls and provide dispatchers with the address that E911 calls originate from.

Questions.
Phone us at 375-1733 or e-mail: cityadmin@cityofwayne.org

ABE Program classes offered

The Adult Basic Education Program (ABE) at Northeast Community College in Norfolk will offer free citizenship and naturalization classes beginning later this month.

The classes are designed to prepare foreign-born adults to take the United States Naturalization tests. Instruction includes principles of U.S. government, civics and history.

A sample citizenship test is also available. Help may be given in filling out the application.

Classes meet on Wednesdays and Thursdays from 6:30-8:30 p.m. for eight weeks beginning Wednesday, March 21. Classes will meet in Northeast's Maclay Building, Room 182.

For more information, call 644-0510 or 1-800-348-9033, ext. 510.

Sen. Engel gives legislative update

On Monday we advanced a bill that will economically benefit Northeast Nebraska. LB 505 would allow the State Game and Parks Commission to spend \$900,000 on a development project at Ponca State Park.

The money will come out of the Nebraska Outdoor Recreation Development Cash Fund, and no new General Fund appropriations are involved. Money in the fund is generated by the State cigarette tax and has been earmarked for State Park development since 1979. One cent per pack goes into the fund. The project would include a new educational/interpretive center, visitor center, group meeting facilities, office space and cabins.

Nearly \$4.9 million federal dollars from the U.S. Army Corp of Engineers and the National Park Service have been committed to the project. The Better Ponca Foundation has also committed funding to the project. The State needs to pay for part of the costs of the planned improvements, which is what this bill allows.

We have been debating Sen. Nancy Thompson's bill that would ban smoking in restaurants. Many people have contacted my office in support of and against the bill. On Monday, Sen. Adrian Smith of Gering introduced an amendment to the bill that would ban smoking in a car with minors present. Sen. Smith said his amendment related to the same concept as the bill - protecting people from breathing secondhand smoke in privately-owned confined areas. His amendment did not advance. As of the date of this submission, we have not voted on advancement of the bill yet.

Monday we also advanced a bill that would provide tax credits to businesses that provide child care for children of employees. LB 433, introduced by Senator Dave Landis of Lincoln, would give businesses a non-refundable credit against their income taxes equal to 30% of the costs incurred by the business in furnishing child care service. I voted against advancement of this bill.

The Appropriations Committee and the Health and Human Services Committee have been working on a plan for use of Nebraska's share of the nationwide tobacco settlement. Nebraska is expected to be able to

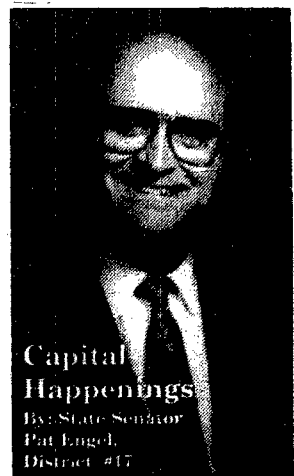

Capital Happenings
By State Senator Pat Engel, District #17

problems in Nebraska's system of mental-health services and to fund medical research

The Appropriations Committee heard last week that would permit the state to pay the tuition of college students who agree to teach subjects for which there are teacher shortages, such as math and special education. Funding for the plan was vetoed last year by Gov. Mike Johanns. The bill seeks \$5.2 million over the next two years and would cover tuition costs of teacher candidates. The proposal would pay their tuition for each year they agree to teach in a shortage area after graduation in Nebraska. Teachers who leave Nebraska or change subjects before the contract is finished would be required to reimburse the state for their tuition.

We debated LB 400 on Select File last week. The bill addresses training requirements and licensure for child care providers. The bill would increase the number of annual required training hours and would provide for a tiered licensing sys-

tem. The legislative body did not advance the bill to the next stage. I voted against advancement of the bill, because I believe the additional training requirements could become too burdensome on child care providers, especially for individuals who operate a child care center out of their home.

Last week we also advanced LB 270, which would allow for licensing of acupuncturists in the state. Currently, the only people who can practice acupuncture in Nebraska are medical doctors who perform acupuncture within the scope of their practice. LB 270 would allow people who meet specific training requirements to practice acupuncture in the state.

I will continue to keep you updated. In the meantime, if you have any comments or questions about any matter pending in the Legislature, please do not hesitate to contact me at my office: Senator Pat Engel, District #17, Box 94604, State Capitol, Lincoln, NE 68509; 402.471.2716 or e-mail tengel@unicam.state.ne.us.



Checking it out
Derek Grim, Monica Jensen, Rachel Jensen and Jordan Effers examine a screenprinting project at an open house for Wayne State and Wayne Middle School students' modular technology lab, Feb. 27.

The Wayne Herald
114 Main Street Wayne, NE 68787 402-375-2600
PUBLICATION NUMBER USPS 670-560

Prize Winning Newspaper 2000 Nebraska Press Ass.
National Newspaper Association Sustaining Member 2001

Serving Northeast Nebraska's Greatest Farming Area

Established in 1875; a newspaper published every Thursday. Entered in the post office and periodical postage paid at Wayne, Nebraska 68787.

POSTMASTER: "Address Service Requested" Send address change to The Wayne Herald, P.O. Box 70, Wayne, Nebraska, 68787

Official Newspaper of the City of Wayne, County of Wayne and State of Nebraska

Publisher - James R. Shanks
General Manager - Kevin Peterson
Receptionist / Circulation - Connie Schutte
Advertising Representatives
Amanda Hank - Gary Arandus
Classified
Brian Johnson
Assistant Editor - Clara Osten
Reporter - Lynnelle Sievers
Office Manager - Linda Granfield
Composition Foreman - Judi Topp
Composing
Alyce Henschke
Megan Rose
Kristy Stark
Seth Anfinson - Kelly Koch - Intern
Press Foreman - Al Pippitt
Assistant Pressman - Chris Luft
Darkroom Technician - Alton Porter
General Production - Karl Nelson
Columnist - Pat Meierhenry
Publisher Emeritus - Bill Richardson

SUBSCRIPTION RATES
In Wayne, Pierce, Cedar, Dixon, Thurston, Cuming, Stanton and Madison Counties; \$33.00 per year. In-state; \$35.00 per year. Out-state; \$48.00 per year. Single copies 75 cents.

Sports

The Wayne Herald

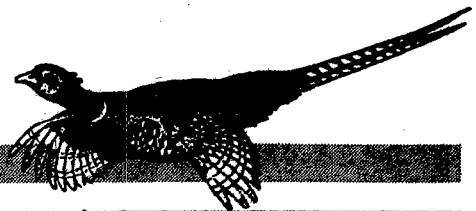

Wayne State baseball team begins season with three straight victories

The Wayne State baseball team opened season play with three straight victories in Savannah, Georgia before dropping their first game to the host team, Armstrong Atlantic.

John Manganaro's crew defeated Northwest Missouri State in the opener, 5-2 last Saturday.

The 'Cats trailed 2-0 heading to the top of the ninth inning where they exploded for five runs.

WSC finished with five runs on nine hits while Bearcats had two runs on three hits.

Nathan Miller earned the pitching win in relief Tony Manganaro and starter Brady Borner who pitched the first seven innings.

Borner scattered two hits and

struck out six while walking four with Miller pitching the final 1 2/3 innings and allowing just one hit.

Andy Schultz led WSC with two singles while Joel Tremblay, Joey Baldwin and Brian Zimmerman each doubled.

David Muryn, Eric Fitch, Joe Hartman and Rob Watt each had a base hit for the winners.

WSC blasted Queens out of New York, 19-0 on Sunday as Aaron Hyde and Joe Wall combined for a two-hit shutout while the 'Cats pounded out 11 hits and were the recipients of 13 walks while capitalizing on 10 errors.

Hyde pitched the first six innings and struck out seven while allowing just one hit.

Brian Zimmerman paced the offense with two homeruns while David Muryn had one homerun.

Eric Fitch and Andy Schultz each singled twice while Joel Tremblay, Joey Baldwin, Pat Zahourek and Joe Hartman had one base hit each.

WSC went 12 innings with South Dakota State before prevailing, 4-3 as Courie Weber earned the win.

Adam Walkenhorst started and went six innings while Andre Duval and Chad Walker also saw action from the mound.

WSC finished with four runs on 14 hits while SDSU had three runs on eight hits. The 'Cats however, did commit six errors.

Andy Schultz led WSC with four hits including a double and three

singles while David Muryn had three base hits. Eric Fitch and Joe Hartman had two singles each and

Gary Redden, Joel Tremblay and Joey Baldwin had one single each.

THE 'CATS WERE edged by Armstrong Atlantic on Monday, 5-4 as Jason Sloger was tagged with the loss in relief of starter Tony Manganaro.

WSC had the bases loaded with no outs in the final inning but could only score once.

WSC finished with four runs on six hits while the host team had five runs on 10 hits.

Joe Hartman led the 'Cats with two base hits with David Muryn and Eric Fitch each belting a double.

Joel Tremblay and Joey Baldwin each had a base hit

'Cats end year at 18-9

WSC gals fall in NSIC semifinals

The Wayne State women's basketball team was defeated by Southwest State in the semifinals of the NSIC post-season tournament last Friday in St. Paul, Minnesota.

Ryun Williams team ended the year with an 18-9 record after dropping the 78-59 decision.

WSC fell behind by a 43-26 margin at the half and the Mustangs went on to post their 20th straight win.

Southwest State however, fell to Minnesota-Duluth in the finals and both teams qualified for the NCAA Division II Regional which gets under way Thursday at the University of North Dakota.

Tracy Williamson led WSC with 16 points with Karen Hochstein netting 11 and Maranda Radke, 10.

The 'Cats suffered from not having starting point guard Sara Miller who was unable to continue play

after six minutes with an injury. She did not score.

WSC was out-rebounded by a 35-28 margin with Christi Williams leading the 'Cats with seven caroms.

It was the final game for seniors Sara Miller and Krista Bernadt.

The All Conference Team was announced recently with sophomore Karen Hochstein earning a first team spot while senior Sara

Miller was named to the Honorable Mention list.

WSC, 59—Southwest State, 78
WSC: Tracy Williamson, 16; Karen Hochstein, 11; Maranda Radke, 10;

Christi Williams, 9; Krista Bernadt, 8; Nicole Gesell, 3; Beth Nelson, 2.
FG's: 16-43-37%; FT's: 25-36-69%.
SEASON RECORD: 18-9.

'Cats end year at 15-5

WSC men defeated by Warriors

The Wayne State men's basketball team saw their season end in the semifinal round of the Northern Sun Intercollegiate Conference's post-season tournament last Friday night in St. Paul, Minnesota.

Rico Burkett's team fell to eventual tourney champs Winona State, 77-58 as the season ended at 15-15.

The 'Cats fell behind, 40-22 at the half and could never recover. The Warriors held 'Cats sharp shooter Brad Joens to just three points.

Jason Herlitzke paced the 'Cats with 22 points with Nathan Mulder pouring in 17 and Brad Manley, 10.

WSC was beaten on the boards as well, 40-29 with Herlitzke leading

the 'Cats with nine caroms while Mulder hauled down eight rebounds.

Manley dished out eight assists and both teams finished with nine turnovers.

It was the final game for seniors Brad Joens, Nathan Mulder, Jason Herlitzke and Brad Manley.

WSC, 58—Winona State, 77
WSC: Jason Herlitzke, 22; Nathan Mulder, 17; Brad Manley, 10; Brad Joens, 3; Kevin Lingenfelter, 2; Todd

Klostermann, 2; Wyatt Erwin, 2.
FG's: 21-54-39%; FT's: 12-16-75%.
SEASON RECORD: 15-15.

Wayne State cagers land spot on Northern Sun All-Conference Team

Four Wayne State College basketball players have been selected to the 2000-2001 All-Northern Sun Intercollegiate Conference men's and women's basketball teams.

Jason Herlitzke, Brad Joens and Nathan Mulder were named to the men's team while Karen Hochstein and Sara Miller were picked for the women's team.

In addition, WSC freshman Todd Klostermann was tabbed as the men's Newcomer of the Year. Tracy Williamson and Jason Herlitzke were also named to the 2001 NSIC All-Tournament team.

Herlitzke, a senior from LaCrosse, Wisconsin, ranked in the top 10 in four categories in the final NSIC statistics.

He was 10th in scoring at 14.1

points per game, second in field goal percentage at 60.7 percent, eighth in free throw percentage at 81.8 percent and ninth in offensive rebounds at 2.0 per game.

Herlitzke was also named to the 2001 NSIC All-Tournament team in helping the 'Cats reach the semifinals.

Joens, a senior guard from Cedar Rapids, Iowa was equally versatile, finishing among the top 15 in five categories.

He averaged 14.9 points per game which was eighth and he was 12th with a 1.33 steals per game average. He was sixth in assists at 3.58 per game and 15th in three-point percentage at 41.4. He finished seventh in assist/turnover ratio at 1.88

Mulder, a senior forward from

Sioux Center, Iowa was the conference's best three-point shooter at 48.7 percent. He was ninth in rebounding at 6.1 per game and 11th in free throw percentage at 78.8 percent. He finished 12th in scoring at 13.3 points per game.

Hochstein, a sophomore forward from Hartington, Nebraska enjoyed a stellar second season for the Wildcat women's team, which finished fifth in the league and advanced to the NSIC tournament semifinals.

She was 11th in scoring in the conference at 13.9 points per game and was the NSIC's fifth leading rebounder at 7.7 caroms per game. She was ninth in field goal percentage at 47.8 percent and ninth in free throw percentage at 76.0 per-

cent. She was also ninth in steals per game at 1.72. In addition, Hochstein was tied for first in offensive rebounds at 3.44 and eighth in defensive rebounds at 4.28.

Miller, a senior guard from Gillette, Wyoming had a successful two-year career at Wayne State.

Miller was 16th in scoring in the conference at 12.2 points per game. She was third in assists at 5.06 per game and fourth in three-point accuracy at 40.3 percent. She was also fifth in assist/turnover ratio at 2.17.

Klostermann, a freshman from Manchester, Iowa claimed the Male Newcomer of the Year award. He was eighth in the league with a 6.4 rebound per game average. He shot 44.3 percent from the floor and 68 percent from the charity stripe

Sports Briefs

Wayne youth wrestlers place in Norfolk

WAYNE—Several Wayne Youth Wrestlers placed at Norfolk Catholic's Youth Tournament recently. Trent Doescher, Logan Owens, Brett Dorcey, Tyler Murtaugh and Dana Schuett each placed first while Bren Vander Weil, Ryan Pieper, Nick Klassen and Brian Zach each placed second.

Zach Brown finished third with Sheldon Onderstal, Justin Modrell, Cody Henderson, Curtis Pilger, Brandon Pilger, Maurice Farrens, and Demick Dorcey each placed fourth.

Baseball Association to hold meeting

WAYNE—The Wayne Baseball Association will be holding an organizational meeting on Tuesday, March 13 at 7:30 p.m. at the City Auditorium. The meeting is for all parents and players (ages 15-18) who are interested in playing Midget and Legion baseball. Contact Jeff Zeiss or Ray Nelson for more information.

Wayne, Laurel-Concord girls stay ranked

WAYNE—John McClarnen's Wayne girls basketball team ended the year at 17-5 and in the season ending rankings in Class C-1 the Blue Devils held down the number five spot. North Bend was number one after winning the title last Saturday with a 10-point win over Centura.

Susie Koranda's Laurel-Concord team ended the season in the sixth spot in Class C-2. Sandy Creek held the top spot after winning its sixth consecutive state title.

Wayne youth wins district hoop contest

WAYNE—Wayne eighth grader Tiffany Gagner captured first place at the Knights of Columbus District Free Throw Contest in O'Neill recently. Gagner connected on 19-of-25 free throw attempts and now advances to the state competition to be held in Grand Island on March, 18. She is the daughter of Jim and Melanie Gagner.

Joshua Rasmussen placed runner-up at the free throw contest after converting 20-of-25 attempts. Rasmussen will be an alternate for the state competition. He is the son of Steve and Annette Rasmussen. He is also an eighth grader in Wayne.

Wayne State sluggers pound Grand Valley

WAYNE—Wayne State's baseball team improved to 4-1 on the season with a 16-1 win over Grand Valley, Tuesday in Savannah, Georgia.

The 'Cats pounded out 15 hits and took advantage of seven errors while Miller earned the pitching win with relief help from Duval. The two scattered eight hits with Miller striking out eight.

Eric Fitch led the winners with a homerun, double and single while Joel Tremblay homered and singled. Brian Zimmerman doubled and singled and Rob Watt, Eric Shultz and Brian Ditch each singled twice. Joe Hartman and Joey Baldwin each singled.

WSC places four on Verizon All-District Academic teams

Wayne State College men's and women's teams land four players on the Verizon Academic All-District VII teams. The men's team had two players on the second team, while the women's team had one player on the first team and one on the second team.

Krista Bernadt, a senior from Hebron was honored as a first-team Academic All-District member. Bernadt has a 3.83 grade point average in Chemistry/Chemical Science. Bernadt averages 12.7 points per game for the 16-7 Wildcats. Bernadt is the Wayne State all-time record holder with 196 three-point baskets. Last season Bernadt led the nation in three-point accuracy at 55.3 percent. She was named first-team all conference and first-team academic all-conference last season. She is eighth on the WSC scoring list with 1,196 career points.

Karen Hochstein, a sophomore from Hartington, was honored as a second team Verizon Academic All-District VII selection. Hochstein has a 3.93 grade point average in Business Administration. Hochstein leads the team with a 15.0 point per game average and 8.7 rebounds per game. She also leads the team with 41 steals. Last season, Hochstein

was tabbed an honorable mention all-conference selection and named the NSIC Newcomer of the Year.

The Wayne State men landed Brad Joens and Nathan Mulder on the Verizon Academic All-District VII second team.

Joens, a senior from Cedar Rapids, Iowa, averages 15.1 points per game and leads the team with 94 assists. Joens owns a 3.662 grade point average in Business Administration/Marketing. Joens is the team leader hitting on 58 three-point baskets. Joens is the WSC all-time leader in three-point baskets made with 306. Joens is the fourth all-time leading scorer in WSC history with 1,515 career points.

Mulder, a senior from Sioux Center, Iowa, averages 13.0 points per game and 5.7 rebounds per game. Mulder has a cumulative grade point average of 3.831 in Human Services Counseling. Mulder who has 996 career points, will become the 23rd person to score 1,000 points at Wayne State College. He was third in the nation in three-point accuracy at 52.8 percent last season.

For being named to the first team, Bernadt now advances to the national Verizon Academic All-America ballot.

Northeast to offer conversation Spanish

Northeast Community College in Norfolk will offer another Conversational Spanish class for employees.

Essential Conversational Spanish for Health Care Providers with course no. SPAN-1000-02/01S, meets Friday March 30 through Friday, May 11 from 9:30 p.m. until noon in the Lifelong Learning Center on the Norfolk campus in Norfolk. This class will not meet on Friday, April 13.

This course will offer an introduction to Spanish words and phrases

for individuals involved with patient care. Students will learn Spanish phrases for office or agency use. Areas targeted can include health care providers, law enforcement, education settings, retail, banking, fire and rescue, and human services.

Cost is \$49.25 and the cost includes materials. The class can be taken for one-credit hour or audit.

More job-specific customized classes may be scheduled in the future based on expressed need.

To schedule classes for your organization, call (402) 644-0644.

Class C2

**In Class C2, Elmwood-Murdock, Laurel-Concord and Loup City had identical records and tied for #3,4 & 5 Seeds. By draw, Laurel-Concord drew #3 Seed, Loup City drew #4 Seed, and Elmwood-Murdock drew #5 Seed.

#4 Loup City 19-4 Game 1 - Lincoln NE March 8- 9:30 AM		Game 5 March 9	
#5 Elmwood-Murdock 19-4		Reaching 9:30 AM	
#1 Sutton 22-1 Game 2 - Lincoln NE March 8- 11:30 AM		Game 7 March 10 9:30 AM Sports Center	
#8 West Point CC 16-7		Champion	
#2 Republican Valley 20-4 Game 3 - Lincoln NE March 8- 1:30 PM		Game 6 March 9	
#7 Grant 16-6		Reaching 11:30 AM	
#3 Laurel-Concord 19-4 Game 4 - Lincoln NE March 8- 5:00 PM			

Sunday March 11th Starting at Noon DALE EARNHARDT DAY



ST. PATRICKS DAY WEEKEND:
WHITE DOG PUB
 Friday Evening March 16th--
 Corned Beef & Cabbage
 Saturday March 17, St.
 Patricks Day - Green Beer
 Killians Red all weekend \$1.00 glass

Open 7 Days a week • 102 Main • Wayne • 375-9958

AAA is the Key



To Get You Where You Need To Be!

Where are your keys? In the car...and it's locked. AAA can get you in and get you going with our lockout service, one of many benefits included in your AAA membership.

JOIN TODAY!

It Pays to Belong



1-800-222-6327
www.aaa.com

Wayne County Court

Criminal Proceedings

St. of Neb., pltf., vs., Jeffrey P. Thelen, Wayne, def. Complaint for Disturbing the Peace. Sentenced to one day in jail and probation revoked.

St. of Neb., pltf., vs., Jeffrey P. Thelen, Norfolk, Disturbing the Peace. Fined \$200 and sentenced to seven days in jail.

St. of Neb., pltf., vs., Rebecca R. Eix, Fremont, def. Complaint for Minor Misrepresenting Age (Count I) and Minor in Possession (Count II). Fined \$500 and costs.

St. of Neb., pltf., vs., Nicole M. Guffey, Fremont, def. Complaint for Minor Misrepresenting Age (Count I) and Minor in Possession (Count II). Fined \$500 and costs.

St. of Neb., pltf., vs., Dustin M. Nilus, Omaha, def. Complaint for Operating a Motor Vehicle During Suspension or Revocation. Fined \$250 and costs and driver's license revoked for one year.

St. of Neb., pltf., vs., Catherine Wegner, Wayne, def. Complaint for Issuing Bad Check (Four counts). Fined \$200 and ordered to pay restitution of \$120.

St. of Neb., pltf., vs., Joshua T. Nitz, Raymond, def. Complaint for Public Urination. Fined \$100 and costs.

St. of Neb., pltf., vs., Darrick M. Nelson, Coleridge, def. Complaint for Minor in Possession. Fined \$500 and costs.

St. of Neb., pltf., vs., Erica L.

Stagmeyer, Wayne, def. Complaint for Minor in Possession. Fined \$500 and costs.

St. of Neb., pltf., vs., Riley H. Cleal, Wayne, def. Complaint for Carrying a Concealed Weapon. Fined \$500 and costs.

St. of Neb., pltf., vs., Curran S. White, Wayne, def. Complaint for Disturbing the Peace. Fined \$50 and costs.

St. of Neb., pltf., vs., Dustin J. Steele, Thurston, def. Thurston, def. Complaint for Failure to Stop Following Accident (Count I), Minor in Possession (Count II) and Stopping, Standing or Parking on Roadway (Count III). Fined \$500 and costs and one year probation.

St. of Neb., pltf., vs., Chad E. O'Connor, Winside, def. Complaint for Operating a Motor Vehicle During Suspension or Revocation and Reckless Driving. Fined \$750 and costs and sentenced to one year's probation and dr. license impounded for six months.

St. of Neb., pltf., vs., Nichole A. Owens, Carroll, def. Complaint for Minor in Possession (Count I) and Open Alcoholic Beverage Container (Count II) Sentenced to 40 hours Community Service in lieu of fine on Count I and \$100 on count II.

St. of Neb., pltf., vs., Rob Rodriguez, Wayne, def. Complaint for Disturbing the Peace. Fined \$250 and costs.

St. of Neb., pltf., vs., Sarah Wright, Lincoln, def. Complaint for

Operating a Motor Vehicle During Suspension or Revocation (Count I) and Speeding (Count II). Fined \$225 and costs and dr. license revoked for one year.

St. of Neb., pltf., vs., Ryan P. Moser, Wayne, def. Complaint for Procuring Alcoholic Liquor for a Minor. Fined \$500 and costs.

St. vs. Kyle C. Minds, Carroll, def. Complaint for Speeding. Fined \$10 and costs.

St. of Neb., pltf., vs., Mark R. Garlick, Wayne, def. Complaint for Attempted Possession of a Controlled Substance. Sentenced to 90 days in jail.

St. of Neb., pltf., vs., Lorena B. Nelson, Columbus, def. Complaint for Careless Driving (Count I) and Speeding (Count II), Fined \$225 and costs.

St. of Neb., pltf., vs., Kaylynn Tuttle, Winside, def. Complaint for Issuing Bad Checks (Two counts). Fined \$300 and ordered to pay restitution of \$110.52.

St. of Neb., pltf., vs., Kaylynn Tuttle, Winside, def. Complaint for Issuing Bad Check. Fined \$150 and costs and ordered to pay restitution of \$16.94.

St. of Neb., pltf., vs., Erich Westrich, Sioux City, Iowa, def. Complaint for Public Urination. Fined \$100 and costs.

St. of Neb., pltf., vs., Daniel John Zimmerman, Earling, Iowa, def. Complaint for Public Urination. Fined \$100 and costs.

St. of Neb., pltf., vs. Andrew M. Siemek, Duncan, def. Complaint for Minor in Possession (Count I) and Public Consumption (Count II). Fined \$350 and costs.

St. of Neb., pltf., vs. Wade W. Rosenquist, Wayne, def. Complaint for Minor in Possession. Fined \$500 and costs.

St. of Neb., pltf., vs. Arthur Bruns, Wayne, def. Complaint for Careless Driving. Fined \$100 and costs.

St. of Neb., pltf., vs. Mark R. Garlick, Wayne, def. Complaint for Driving While Under the Influence of Alcoholic Liquor (Third Offense). Fined \$600 and costs, sentenced to six months' in jail and driver's license revoked for 15 years.

Traffic Violations

Natalie Black, South Sioux City, spd., \$148; Dean Cunningham, Wausa, overweight on axle and no valid reg., \$273; Jeffrey Carstens, Randolph, spd., \$98; Gregory Kathol, Wakefield, traffic signal, \$73; Jodie Juarez, South Sioux City, spd., \$98; Batiste Haywood, Hammond, Ind., spd., \$148; Leon Ramirez, Schuyler, no oper. lic., \$73; Jason Gross, Randolph, following too closely, \$48; Miguel Carranza, Jr., Wayne, no oper. lic. and fictitious plates, \$123; Kathleen Steffes, Wayne, allowing unauthorized person to operate vehicle, \$73; Paul Rosenbaum, Vermillion, S.D., spd., \$98; Peri Schomaker, Osmond, spd., \$48; Joseph Graae, Norfolk, spd., \$98; Robert Thompson, Sr., Wayne, spd., \$48; Nancy Trimble, Pender, spd., \$98; Marian Kraft, Norfolk, spd., \$48; Matthew Petersen, Wakefield, spd., \$48; Mindi Marotz, Hoskins, spd., \$48; Elvin Rodriguez, Yankton, S.D., spd., \$48.

St. of Neb., pltf., vs., Kaylynn Tuttle, Winside, def. Complaint for Issuing Bad Check. Fined \$150 and costs and ordered to pay restitution of \$16.94.

St. of Neb., pltf., vs., Erich Westrich, Sioux City, Iowa, def. Complaint for Public Urination. Fined \$100 and costs.

St. of Neb., pltf., vs., Daniel John Zimmerman, Earling, Iowa, def. Complaint for Public Urination. Fined \$100 and costs.

St. of Neb., pltf., vs., Daniel John Zimmerman, Earling, Iowa, def. Complaint for Public Urination. Fined \$100 and costs.

St. of Neb., pltf., vs., Daniel John Zimmerman, Earling, Iowa, def. Complaint for Public Urination. Fined \$100 and costs.

St. of Neb., pltf., vs., Daniel John Zimmerman, Earling, Iowa, def. Complaint for Public Urination. Fined \$100 and costs.

St. of Neb., pltf., vs., Daniel John Zimmerman, Earling, Iowa, def. Complaint for Public Urination. Fined \$100 and costs.

St. of Neb., pltf., vs., Daniel John Zimmerman, Earling, Iowa, def. Complaint for Public Urination. Fined \$100 and costs.

St. of Neb., pltf., vs., Daniel John Zimmerman, Earling, Iowa, def. Complaint for Public Urination. Fined \$100 and costs.

St. of Neb., pltf., vs., Daniel John Zimmerman, Earling, Iowa, def. Complaint for Public Urination. Fined \$100 and costs.

St. of Neb., pltf., vs., Daniel John Zimmerman, Earling, Iowa, def. Complaint for Public Urination. Fined \$100 and costs.

St. of Neb., pltf., vs., Daniel John Zimmerman, Earling, Iowa, def. Complaint for Public Urination. Fined \$100 and costs.

St. of Neb., pltf., vs., Daniel John Zimmerman, Earling, Iowa, def. Complaint for Public Urination. Fined \$100 and costs.

St. of Neb., pltf., vs., Daniel John Zimmerman, Earling, Iowa, def. Complaint for Public Urination. Fined \$100 and costs.

St. of Neb., pltf., vs., Daniel John Zimmerman, Earling, Iowa, def. Complaint for Public Urination. Fined \$100 and costs.

St. of Neb., pltf., vs., Daniel John Zimmerman, Earling, Iowa, def. Complaint for Public Urination. Fined \$100 and costs.

St. of Neb., pltf., vs., Daniel John Zimmerman, Earling, Iowa, def. Complaint for Public Urination. Fined \$100 and costs.

St. of Neb., pltf., vs., Daniel John Zimmerman, Earling, Iowa, def. Complaint for Public Urination. Fined \$100 and costs.

St. of Neb., pltf., vs., Daniel John Zimmerman, Earling, Iowa, def. Complaint for Public Urination. Fined \$100 and costs.

St. of Neb., pltf., vs., Daniel John Zimmerman, Earling, Iowa, def. Complaint for Public Urination. Fined \$100 and costs.

St. of Neb., pltf., vs., Daniel John Zimmerman, Earling, Iowa, def. Complaint for Public Urination. Fined \$100 and costs.

St. of Neb., pltf., vs., Daniel John Zimmerman, Earling, Iowa, def. Complaint for Public Urination. Fined \$100 and costs.

St. of Neb., pltf., vs., Daniel John Zimmerman, Earling, Iowa, def. Complaint for Public Urination. Fined \$100 and costs.

St. of Neb., pltf., vs., Daniel John Zimmerman, Earling, Iowa, def. Complaint for Public Urination. Fined \$100 and costs.

St. of Neb., pltf., vs., Daniel John Zimmerman, Earling, Iowa, def. Complaint for Public Urination. Fined \$100 and costs.

St. of Neb., pltf., vs., Daniel John Zimmerman, Earling, Iowa, def. Complaint for Public Urination. Fined \$100 and costs.

St. of Neb., pltf., vs., Daniel John Zimmerman, Earling, Iowa, def. Complaint for Public Urination. Fined \$100 and costs.

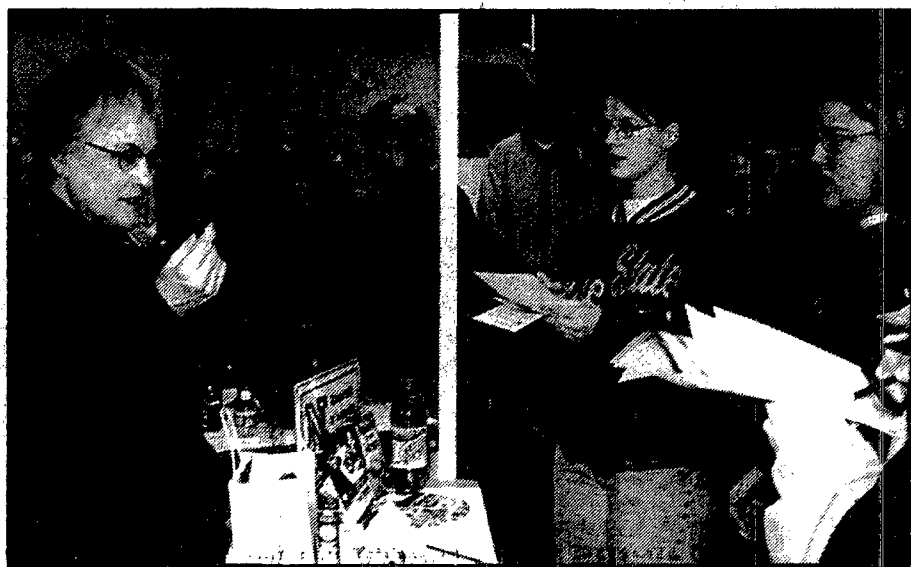

Learning the facts

Wayne State students Suzanne Wiese of Sioux City, Iowa; Shanda Weller of LeMars, Iowa; and Jennifer Laursen of Webb, Iowa take a quiz on healthy eating at a booth by Sally Ebmeyer of the extension service at the annual Wellness Fair at Wayne State College, March 1.

Spanish Institute upcoming

Wayne State College announces the fifth annual Summer Spanish Institute, July 9-19 on campus. Mark Bruflat will be teaching,

"Hispanic Film," (SPA 440-540) for three credit hours. The course follows up on the popular "Spanish Film" course of two years ago by examining some major trends, works, and directors from Latin America.

The focus will be on Mexico and Cuba. Students will view and critique films in class and conduct Internet research to produce reports on pertinent topics. All coursework and class discussion will be conducted in Spanish.

St. of Neb., pltf., vs. Daniel John Zimmerman, Earling, Iowa, def. Complaint for Public Urination. Fined \$100 and costs.

St. of Neb., pltf., vs. Daniel John Zimmerman, Earling, Iowa, def. Complaint for Public Urination. Fined \$100 and costs.

St. of Neb., pltf., vs. Daniel John Zimmerman, Earling, Iowa, def. Complaint for Public Urination. Fined \$100 and costs.

St. of Neb., pltf., vs. Daniel John Zimmerman, Earling, Iowa, def. Complaint for Public Urination. Fined \$100 and costs.

St. of Neb., pltf., vs. Daniel John Zimmerman, Earling, Iowa, def. Complaint for Public Urination. Fined \$100 and costs.

St. of Neb., pltf., vs. Daniel John Zimmerman, Earling, Iowa, def. Complaint for Public Urination. Fined \$100 and costs.

St. of Neb., pltf., vs. Daniel John Zimmerman, Earling, Iowa, def. Complaint for Public Urination. Fined \$100 and costs.

St. of Neb., pltf., vs. Daniel John Zimmerman, Earling, Iowa, def. Complaint for Public Urination. Fined \$100 and costs.

St. of Neb., pltf., vs. Daniel John Zimmerman, Earling, Iowa, def. Complaint for Public Urination. Fined \$100 and costs.

St. of Neb., pltf., vs. Daniel John Zimmerman, Earling, Iowa, def. Complaint for Public Urination. Fined \$100 and costs.

St. of Neb., pltf., vs. Daniel John Zimmerman, Earling, Iowa, def. Complaint for Public Urination. Fined \$100 and costs.

St. of Neb., pltf., vs. Daniel John Zimmerman, Earling, Iowa, def. Complaint for Public Urination. Fined \$100 and costs.

St. of Neb., pltf., vs. Daniel John Zimmerman, Earling, Iowa, def. Complaint for Public Urination. Fined \$100 and costs.

St. of Neb., pltf., vs. Daniel John Zimmerman, Earling, Iowa, def. Complaint for Public Urination. Fined \$100 and costs.

St. of Neb., pltf., vs. Daniel John Zimmerman, Earling, Iowa, def. Complaint for Public Urination. Fined \$100 and costs.

St. of Neb., pltf., vs. Daniel John Zimmerman, Earling, Iowa, def. Complaint for Public Urination. Fined \$100 and costs.

St. of Neb., pltf., vs. Daniel John Zimmerman, Earling, Iowa, def. Complaint for Public Urination. Fined \$100 and costs.

St. of Neb., pltf., vs. Daniel John Zimmerman, Earling, Iowa, def. Complaint for Public Urination. Fined \$100 and costs.

St. of Neb., pltf., vs. Daniel John Zimmerman, Earling, Iowa, def. Complaint for Public Urination. Fined \$100 and costs.

St. of Neb., pltf., vs. Daniel John Zimmerman, Earling, Iowa, def. Complaint for Public Urination. Fined \$100 and costs.

St. of Neb., pltf., vs. Daniel John Zimmerman, Earling, Iowa, def. Complaint for Public Urination. Fined \$100 and costs.

St. of Neb., pltf., vs. Daniel John Zimmerman, Earling, Iowa, def. Complaint for Public Urination. Fined \$100 and costs.

St. of Neb., pltf., vs. Daniel John Zimmerman, Earling, Iowa, def. Complaint for Public Urination. Fined \$100 and costs.

The clock is ticking
 Time is running out to make your IRA contribution for the year 2000.

Traditional IRA, Roth IRA, Sep IRA... We know it can be tough deciding which IRA may be the right one for you. We can help you decide.

Call today, before it's too late.

INVESTMENT CENTERS OF AMERICA, INC.
 MEMBER NASD, SIPC
 We know the territory

Investment Centers of America, Inc. (ICA), member NASD, SIPC, a Registered Broker Dealer, and a Registered Investment Advisor, is not affiliated with (Financial Institution) Securities and insurance products are offered through ICA and affiliated insurance agencies and are not insured by the FDIC • not a deposit or other obligation of, or guaranteed by any bank • subject to risks including the possible loss of principal amount invested.

0101-0002-9548

BRINGING TECHNOLOGY TO YOUR HOME

NOW AVAILABLE!

DIGITAL CABLE SERVICE
 Offered to you by
HunTel CableVision
 A HunTel Company

Order Today & Enjoy:

- More Basic Channels To Choose From
- Pay-Per-View Box Office Movie Selections
- Parental Control
- On-Screen Interactive Cable Guid
- Commercial-Free Digital Music Channels
- Program Previews
- Local Broadcast Stations
- Local Customer Service
- Lower Per Channel Cost

1st 30 Days of Premium Plexes Free!
 &
Free Installation through May 31, 2001!
 &
No Up-front Equipment Costs!

Plex = Multiple Premium Channel Package

SEVERAL PACKAGES AVAILABLE!

CALL 375-1120 TODAY!
120 WEST 3RD STREET
WAYNE, NEBRASKA

GAS'N shop

Robert's 2% Milk \$2.49
 •Icecream Sandwiches 3/5-1
 •Nutty Royal 39¢

Gas'N Shop 44oz. Fountain Cup 75¢

Frito-Lay® Dip 2/\$4

Keystone \$8.39
 18 pk cans

Coors Light \$7.49
 12 pk cans

Busch Light \$8.99
 18 pk cans

NEBRASKA LOTTERY

Visa • Cash • Discover • Check • Mc I.D. please with age-sensitive merchandise

KAY CO.

Specializing in the "Little Big Jobs"

- Excavating
- Digging Basements
- Backfilling
- Dirt-Gravel Hauling
- Concrete Breaking & Removal

Kevin Kay
 Wayne, NE
402-375-4583
 Free Estimates • Insured

Girl Scout Week celebrated



What can make millions of women admit to celebrating an 89th birthday?

Why the 89th birthday of Girl Scouting, of course! During Girl Scout Week, March 11-17, Girl Scouts from around the country will celebrate the anniversary of the organization's founding 89 years ago.

With the same dedication that the 12 initial Girl Scout members had in 1912, local girls will participate in activities that celebrate the fun and friendship that Girl Scouting provides.

From nature walks and learning Morse code in the beginning of the 20th century, to meeting with members of Congress and developing Web sites in the year 2000, Girl Scouts has always been in step with the times.

During the week of March 11, Girl Scouts participate in special activities and events. Girl Scout troops frequently conduct cere-

monies in schools, public buildings and houses of worship, tracing the history of Girl Scouting or demonstrating what Girl Scouts are doing today.

Through a recent study conducted by the Girl Scout Research Institute, the organization found that although girls are maturing earlier than previous generations, they still very much want and need to express their concerns and dreams. Along with parents, teachers and

other responsible adults, Girl Scouting provides a safe environment where girls everywhere can express themselves and obtain the skills to become confident women.

Prairie Hills Girl Scout Council is one of five Girl Scout councils in Nebraska and serves nearly 2,300 girls in 19 counties in northeast Nebraska. Girl Scouts is the world's pre-eminent organization for girls, with a membership of more than 3.5 million girls and adults, making it the world's largest organization dedicated solely to girls.

Accepted to Dana

Several area students have been accepted by Dana College of Blair as incoming freshmen.

Jennifer Cleveland, who graduated from Winside High School, is the daughter of Kevin and Lisa Cleveland of Winside.

Dustin Wade, who also graduated

from Winside High School, is the son of Jean Nelson and Dennis Wade of Winside.

Dana College is a private, four-year liberal arts and sciences college affiliated with the Evangelical Lutheran Church in America.

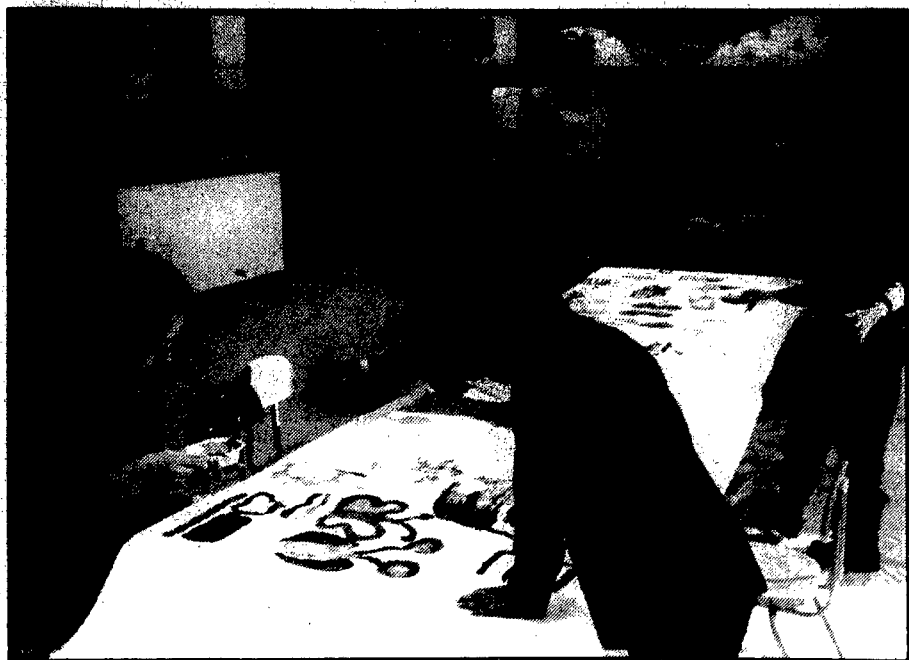

Mardi Gras

The Wayne Public Library hosted a Mardi Gras party last week for children. Those in attendance were able to paint pictures, eat cake and have juice.

Book Fair to be held

Would parents encourage their children's love of reading if they could? Of course. What's more, they can!

Scholastic Book Fairs will be coming to St. Mary's Catholic Church on Wednesday, March 14 to bring the best books and learning products from more than 150 publishers to readers of all ages.

The fair, which will be held in Holy Family Hall, is open to the community.

The Book Fair features traditional children's favorites and new works by popular authors and illustrators. Parents and teachers will find plenty to interest them too.

The fair is open for purchases as follows: Wednesday, March 14 from 6:30 to 8:30 p.m.; Saturday, March 17 from 6:30 to 8 p.m. and Sunday, March 18 from 9 a.m. to 1 p.m.

The theme this year is "Climb Up for a Reading Adventure."

Building classroom libraries is one goal of the fair. Visitors can purchase and donate requested books for any classroom's library.

This year's event will include contests, free prizes and several surprises and all are encouraged to attend.



Auction

DEALER CLOSEOUT

10:00 A.M.

Complete Inventory Liquidation

Friday, March 16, 2001

Logan Valley Equipment Co.

East Highway 35, Wayne, Nebraska

Also Items from Gerry Miller Implement and Pender Implement Co.

NOTICE: As the Pick family sold the Logan Equipment Co. business, they will liquidate their entire inventory of farm machinery, parts and attachments. This is a very good selection of local trade-in equipment. Don't miss this sale as everything will be sold!! We will be selling with two rings.

Everything Will Be Sold

TRACTORS

- JD 8300 MFWD, 97, 1330 Hrs., PS, 3 Remotes, 3 Pt. PTO, Rear Weights, 18 4x46 w/Duals
- 8970, 93, 3550 Hrs., PTO, 20 8x42 w/Triples
- 4760, 2 Wheel, 93, 6200 Hrs. Quad, 3 Remotes, 3 Pt. PTO, 18 4x42 w/Duals
- 4755, 2 Wheel, 89, 4800 Hrs. PS, 3 Remotes, 3 Pt. PTO, Frt. & Rear Weights, 18 4x42 w/Duals
- 4455, 2 Wheel, 90, 5150 Hrs. PS, 2 Remotes, 3 Pt. PTO, 18 4x42, Nice
- 4650, MFWD, 85, PS, 3 Remotes, 3 Pt. PTO, 20 8x38 w/Duals
- 4450, 88, 4990 Hrs., Quad, 3 Remotes, 3 Pt. PTO, 18 4x42
- 4440, 81, 6937 Hrs., PS, 2 Remotes, 3 Pt. PTO, 18 4x38
- 4240, 80, PS, 2 Remotes, 3 Pt. PTO, 18 4x38
- 8630 w/50 Series Engine
- 4630, 74, 6500 Hrs., Syncro, 2 Remotes, 3 Pt. PTO, Frt. Fuel Tank, 18 4x38
- 4630, 74, 7000 Hrs., PS, 3 Remotes, 3 Pt. PTO, Step Kit, Frt. Fuel Tank, 20 8x38
- 5020, 67, Turbo, 2 Remotes, Roll Guard Cab, 20 8x38, Clean
- 4620
- 4010, 15.5x38
- 301A Industrial, Gas, 3 Pt. PTO
- Case IH 2394, 84, 18 4x38 w/Duals
- Case 2390, 80, 18 4x42 w/Duals
- IH 5088, 82, 6135 Hrs., 2 Remotes, 3 Pt., PTO, Frt. Weights, 18 4x38 w/Duals
- IH 1586, 74, 3 Remotes, 3 Pt., PTO, 18 4x42, Rear End & Transmission Work Done
- IH 1468, 71, 18 4x38
- IH 656 w/Duals 340 Loader
- AC 7050, 74, 3650 Hrs., PD, 2 Remotes, 3 Pt., PTO, Frt. Weights, 18 4x38
- Duett D 13006, MFWD, Cab, 20 8x38
- White 4-180, Cat 3208 Engine, 18 4x38
- Kioti 3054, MFWD, Compact Utility Tractor

COMBINES

- JD 9600, 95, 802 Sep., 1218 Eng., DAM, DAS, Chopper, 18 4x38 w/Duals
- 9600, 95, 1453 Sep., 1967 Eng., Contour Master, Planetary Drives, DAM, DAS, F&A, Chopper, New Rasp Bars, 18 4x42 w/Duals
- 9500, 95, 1254 Sep., 1906 Eng., DAM, DAS, F&A, Chopper, 24 5x32
- 9600, 92, 1439 Sep., 2134 Eng., DAM, DAS, Chopper, 30 5x32
- 9600, 92, 1715 Sep., 2258 Eng., DAM, DAS, Chopper, F&A 10 Series Precleaner and Chaffer, 30 5x32
- 7720, Titan II, 85, 3211 Hrs., DAM, Chopper, Harvestac, 24 5x32
- 6620 Sidehill, 84, 2190 Hrs., DAM, Chopper, 23 1x26
- 7720, 80, 3731 Hrs., DAM, Chopper, 24 5x32, \$8,000.00 Spent Reconditioning
- 4400, 79, Chopper 3300

HEADS

- JD 930 Flex, 93
- 925 Flex, 93
- 920 Flex, 91
- 920 Flex, 90
- 2) 920 Flex, 89
- 220 Flex
- 215 Flex
- 654A Row Crop Dummy Head w/4 Belt Pickup
- Gleaner 15' Flex, F2
- 2) Gleaner Dummy Platform
- JD 843 Corn Head, 95, Plastic Snoots
- 843 Corn Head, 92
- 844 Corn Head, 86
- 644 Corn Head, 93
- 644 Corn Head,
- 2) 643 Corn Head
- 444 Corn Head
- Gleaner A438, Flt F2

PLANTERS, DRILLS

- JD 7200, 16 Row 30 Frt. Fold, Vacuum Furrow Openers, 95
- 7200, 8 Row Wide, Vacuum, Hyd. Fold, Demco Liquid Fert. Ins., Monitor
- 7200, 8 Row Wide, Vacuum, Ins., 4-70 Gallon Liquid Fert. Tanks, Squeeze Pumps, D Disc Openers, Monitor w/Planter Trailer
- 7300, 12 row 30, Finger Pickup, Dual Lift Assist, Ins., Herb., Orthman Drive, Monitor
- 7100, 8 Row Wide, Ins., Herb., Lift Assist, Monitor
- 7000, 8 Row Wide, Wing fold w/Kinze Brush Meters, Ins., Herb., Furrowers
- 2) 7000, 4 Row, Ins., Herb., Monitors
- Case IH 900, 16 Row 15' Bean Planter on Orthman Bar w/Elk Creek 3 Pt. Caddie
- JD 450, 36' Drill w/Grass Seed
- 2) JD 750 No Till Drill Hitch & Markers for 2) 750 nills
- Neuroe 244, 14' Drill w/Grass Seed

TILLAGE EQUIP.

- JD 726, 38' Mulch Finisher, 97
- JD 724, 30' Mulch Finisher
- JD 722, 24' Mulch Finisher
- Kent 33' Field Finisher
- JD 550, 19' Mulch Master, Demo
- JD 550, 15' Mulch Master
- Case IH 4900, 38' Field Cultivator w/Harrow
- Case IH 4600, 24' Field Cultivator w/Harrow
- Krause 4118, 20' Field Cultivator w/Harrow
- JD 960, 30 1/2' Field Cultivator, 6" Spacing w/Harrow
- JD 960, 25' Field Cultivator w/Harrow
- JD 960, 21', 3 Pt., Field Cultivator
- AC 27' Chisel-Vator w/Harrow
- Keweenaw 30' Field Cultivator, Walking Tandems, 6" Spacing

TILLAGE EQUIP.

- JD 630, 22' Disc w/Harrow
- Krause 1404, 21' Disc w/Harrow
- IH 470, 18 1/2' Disc
- White 256, 19' Disc
- Sunflower 27' Disc
- JD 145, 4x Plow
- JD 875, 12 Row 30" Cultivator w/Navigator
- Buffalo 4630, 8 Row Wide Cultivator w/Open Top Shields, Rubber Tires, Very Clean
- Hiniker 5000, 6 Row 30 Cultivator, Very Clean
- Hiniker 5000, 4 Row Wide Cultivator
- Orthman 4 Row Wide No Till Cultivator

HAY & FORAGE EQUIP.

- Case IH 8465 Round Baler, Solid Core, Push Bar, Converging Wheels, Auto Tie, Very Clean, 98
- JD 535 Baler w/Hyd. Pickup, Wide Tires
- JD 535 Baler w/Wide Tires & Heartland Shredder
- JD 510 Baler
- JD 500 Baler
- Gehl 1860 Baler
- JD 1600, 16' Mo Co, 3 Pt., Swivel Hitch
- 2) JD 1600, 14' Mo Co
- OMC 235, 14' Mower Conditioner
- Case IH 8370, 16' Mower Conditioner
- Hesston Field Queen 7655 Self Propelled Forage Harvester w/Self Contained Dump Box & NH 4 Row Wide, NH 3 Row Wide & Hay Head
- JD 664 Forage Head
- JD 3970 Forage Harvester w/Long Tongue, Nice
- JD 3790 Forage Harvester
- 2) JD 3800 Forage Harvester
- JD 7 Hay Head
- 4) JD 5 1/2' Hay Head
- JD 3 Row 30 Forage Head
- JD 2 Row Wide Forage Head
- JD 200 Stack Wagon w/Power Unload Door
- JD Single Loaf Stack Mover
- H&S 12 Wheel Rake
- H&S 2 Wheel & 3 Wheel Rakes, New

WAGONS, AUGERS

- Brent 644 Gravity Box, 1 Yr Old
- 350 Bu. Gravity Box 12 Ton Westendorf Gear
- 2) Demco 325 Bu. Gravity Box on Demo 12 Ton Gear
- Lundell 300 Bu. Gravity Box on 10 Ton Gear
- Farm King 250 Bu. Gravity Box on Westendorf 8 Ton Gear
- 3) Standhoist Barge Box on Gears
- 2) Homemade End Dump Box on Tandem Axle Gears
- Dohrman Forage Box on Westendorf 8 Ton Gear
- Dump Chief Side Dump Wagon
- Brandt 13'x70' Direct Drive Auger w/Mech. Swing Drive Hopper, 2 Yrs. Old
- Feterl 10'x76' Direct Drive Auger w/Mech. Ground Hugger Hopper
- Feterl 10'x66' Direct Drive Auger w/Mech. Ground Hugger Hopper
- Peck 10'x71' Direct Drive Auger w/Hyd. Swing Hopper
- Peck 8'x66' Direct Drive Auger, Hyd. Swing Hopper
- Stanhoist 8'x66' Top Drive w/Mech. Swing Hopper

MISC. EQUIP.

- JD 280 Loader w/8' Bucket, 4960 Mts.
- JD 725 Loader w/7000 Series Mts.
- JD 148 Loader w/Grapple & Valve
- Farmhand F11 Loader, 4010 Mts.
- JD 780 Hydra Push Spreader
- JD 300 Husker
- Hardi TR 800 Sprayer w/50' Boom, 1302 Pump, ChemFill
- Hardi 3 Pt., 30' Boom
- Hardi 500 Gallon Tandem Axle Sprayer, 50' Boom, Pump, Foamer, Nice
- Demco 600 Gallon Tandem Axle Sprayer, 45' Boom, Hyd. Level Booms
- Fimco 200 Gallon Q. Tach Round Saddle Tanks

MISC. EQUIP.

- JD 1210 A Grain Cart
- JD 1508 Bat Wing Rotary Cutter, New Drive Line & Clutches
- BMB 3 Pt., 5' Rotary Cutter
- Skid Loader Trailer
- Town & Country 12' Pull Type Box Scraper

LAWN & GARDEN

- 2) JD 935 w/72" Frt. Deck
- JD 725 w/54" Frt. Deck
- JD SB 14 w/Deck
- JD LX 188 w/48" Deck
- JD STX w/46" Deck
- JD STX w/38" Deck
- JD 75 Rider
- JD 4x2 Gator w/Electric Dump
- IH Cub Cadet w/Deck

VEHICLES

- 1996 GMC Yukon 4 Door, Leather, 80,000 Miles
- 1979 GMC Straight Truck w/14 466 Engine, 24 Tilt Bed & 2' Tall
- 1973 IH Truck w/18' Bed & National Crane
- 1981 IH Single Axle Truck w/466 Diesel, 12' Flat Bed & Hoist
- 1979 IH Twin Screw w/Scott 20' Box
- 1978 Aztec, FCB 40' Flat Trailer
- 1969 Fruehauf PBF 240, 40' Flat Trailer

SHOP EQUIP.

- M&W P 2000 Dyno
- Sinclair Air Compressor w/JD Engine, New
- Sand Blaster
- Hobart Welder
- Plasma Cutter
- Assortment of Hand Tools

MISC.

- Large Assortment of New & Used Combine, Tractor & Planter Parts
- Large Assortment of Tires
- Large Assortment of Pumps
- Large Assortment of Attachments



Will Davis Sav-Mor Pharmacy

Inhaled Steroids Are Life-Saving in Asthma

Our bodies produce a type of steroid known as corticosteroid. This is NOT the steroid used by body builders with the intention of boosting muscle mass. Rather, corticosteroids - such as cortisone - help us handle many types of stress.

Cortisone-like steroids have been used for decades to treat lung diseases, including asthma. They have been taken my mouth and, more recently, by inhalation. A Canadian study recently published in *The New England Journal of Medicine* concludes that asthma sufferers who regularly use steroid inhalers also lower their risk of death due to asthma. Persons with asthma who dies were compared to those who lived. It was found that the survivors averaged using about one-third more inhaled steroids than those who died. Over 17 million persons in the US have asthma, resulting in over five thousand deaths each year.

Sav Mor Pharmacy
1022 N. Main St. • Wayne, NE
375-1444
1-800-866-4293

For more information call Logan Valley Equipment (402) 375-3326 or Gehring Auction Co. (507) 785-2131. Any verbal announcements made day of sale take precedence over print. Some items subject to change, other items by sale day. Not responsible for accidents. Lunch on grounds. Airports: Wayne-Municipal for private aircraft, Sioux City, Iowa for commercial.

TERMS: JD Financing and Programs available to qualified buyers on qualified items. To prequalify, stop in at Logan Valley Equipment or call (402) 375-3326 during normal business hours. All other items cash or good check day of sale. AUCTIONEER: Gehring Auction Co., Denny Brusse, 23-45; Ron Gehring, 23-46; Dave Holstad, Roger Bullerman, O.C. Johnson, Tracy Holland, John Ristau, Roger Bentley. CLERK: Gehring Auction Co., Inc. www.gehringauction.com e-mail gehring@roconnect.com

Livebait rigging 2001 is discussed

When I do seminars, I get a lot of questions about the best walleye bait for this time of year.

There are several baits or rigs that work well in cold water conditions, one being the jig that I talked about last week.

The other rig that I like to use in cold water is a livebait rig. It's not complicated, but it does catch fish.

Livebait rigs consist of a hook, line, sinker and a minnow. Pretty basic, but they can be altered to catch fish under all types of fishing conditions.

The reasons that livebait rigs are so effective is that you don't have a whole lot down in the water to spook the fish. You've got a snap swivel or rubber bobber stop, slip sinker (Lindy, Roach or egg sinker) and a monofilament leader with a small #8 hook.

The rig can be drug along the bottom, jigged up and down or just set there and it will still catch fish.

I use live bait rigs exclusively when the bite is slow and the walleyes are finicky.

When using a live bait rig and I detect a bite, I'll feed the fish line and give them time to draw the bait into its mouth.

If you don't feed them line, they'll have a tendency to drop the bait as soon as they feel tension or the resistance from the sinker.

Another nice thing about these rigs is that you can fish different conditions by changing the length of the snell. I've found that a longer snell is pretty important if you're fishing in clear water or working spooky fish. It allows you to position your bait either close to or a considerable distance from the sinker.

In darker or dirtier water, I'll shorten up my snell so that it's closer to the bottom. Fish in dirty water conditions feed more by sound than they do sight, so a short snell puts my bait right in front of the sinker that is banging along the bottom.

The fish can zero in on the sound to locate my bait.

In clear water, I'll run out to a 15 foot leader. This allows me to get my bait way out behind the slip sinker. The fish don't see the weight and the disturbance created on the bottom by the weight is far enough from the bait that it won't spook the

red or chartreuse Buck-Shot Rattle Bead and then tie on a red #6 or #8 hook.

The rubber bobber stop lets you lengthen or shorten the snell by simply sliding the stop up or down.

I use the colored hook as an attractant, it's not real gaudy, just a hint of color to draw attention to the minnow. This seems to make a difference when I'm fishing clear water lakes such as Oahe.

I add the rattles when I'm fishing very deep water or stained water. Under these conditions, the clicking sound given off by the rattles helps to draw fish to the bait.

Livebait rigs are very basic, the old hook, line and sinker. They deliver your bait to the bottom quickly, allowing you to feed line to finicky fish and with the adjustable length rig, you can change your snell length and the way you present the bait without retying your line.

Livebait rigging takes a little patience and it takes awhile for you to feel your way along the bottom with a livebait rig, but once you've got the hang of it, it's a deadly method that will help you to catch fish when other methods fail.

Stay warm, and think spring!

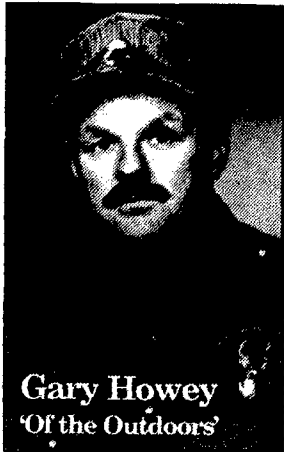

Gary Howey
'Of the Outdoors'

fish.

The problem with the long leader on a traditional slip sinker rig using a snap swivel is that once you've reeled in the line to snap swivel, you've got 15 feet of line and a flopping walleye hanging off the end of your rod.

You can hold the rod tip up and gain a foot or so, but you still have an awful lot of line out before you can get the fish into the boat.

To solve this problem, you can eliminate the snap swivel, replacing it with a rubber bobber stop.

Here's how to make an adjustable length live bait rig. Insert your line through your slip sinker and then slide a rubber bobber stop on the line in front of the sinker. On the end of the line I like to add a small

Colorectal cancer facts stated

March is national colorectal cancer month and in this year alone, the American Cancer Society estimates that 135,400 people will be diagnosed with colorectal cancer and 56,700 will die.

Colorectal cancer starts in the colon or rectum and before it



begins, changes usually occur in the organ's lining. One change is a tissue growth called a polyp. Colorectal cancer most often starts as a benign polyp or growth that becomes malignant over time. Once detected, a polyp may be removed, preventing it from becoming cancerous.

Scholarships are offered

Faith Regional Volunteer Services is offering two \$2000 Nursing Scholarships to high school graduating seniors in the area.

To be eligible you must be graduating in the class of 2001 and have applied to an accredited school of registered nursing. (This scholarship is for registered nursing students only).

Please contact your high school counselor or Geraldine Benton, 507 E. Walnut Ave., Norfolk, NE 68701 for application forms. Deadline for application is May 1, 2001.



Members of a Wayne High Chemistry class display Kevlar® laboratory gloves donated by the Wayne Masonic Lodge. From left to right are class members Katie Nelson, Karla Keller, Jamie Sharer, Instructor Duane Blomenkamp and Lodge officers Frank Teach and David Headley.

Lodge members donate gloves

Science students at Wayne-Carroll Public Schools in Wayne will be safer conducting experiments in laboratories thanks to a donation of Kevlar® safety gloves by Wayne Masonic Lodge #120 A.F. & A.M. of Wayne.

Kevlar® safety gloves are made of an organic fiber that resists heat up to 800 degrees Fahrenheit, are highly cut-resistant, and repel most

liquids. A crisscross coating on the gloves enhances grips for dry surfaces. The gloves last up to 30 percent longer than other protective gloves.

"Statistics point out the need to protect our children and schools from accidents in school science labs," George Eichenberg, Worshipful Master said. "The members of Wayne Lodge see it as our civic responsibility to participate in this program sponsored by Masons statewide to supply safety gloves and protect local students from accidents."

The Grand Lodge of Nebraska made the safety gloves available to local lodges through the Institute for Science Safety Education, a non-profit organization in Omaha headed by Dr. Larry Duff, whose dissertation research led to the production of the gloves by Dr. Duff and Gayle Ellison of the Institute.

Freemasonry is a benevolent, education and charitable organization that provides about \$2 million a day in charity through its appendant bodies. Masonry is the oldest and largest fraternal organization in the world.

Students receive WSC scholarships

Jeff Ensz of Wayne and Kate Harder of Concord have each received a Board of Trustees Scholarship to attend Wayne State College this fall.

The Board of Trustees scholarship provides full tuition for four years of college, valued at over \$8,500 at current tuition rates. It is presented

erning body of Wayne, Chadron and Peru State Colleges. Nebraska resident students, who have an ACT score of 25 or above and who rank in the top 25 percent of their class or have at least a 3.3 GPA, are eligible to apply for the scholarship.

Ensz, the son of Bob and Debbie Ensz, is scheduled to graduate from Wayne High School this spring.

His high school activities include band, choir, jazz band and jazz choir. He is a member of the mock trial and quiz bowl teams, the community play cast and the cross-country and track teams.

Harder, the daughter of Ron and Marilyn Harder, is scheduled to graduate from Laurel-Concord High School this spring.

Her high school activities include student council and 4-H. She is president of National Honor Society and the senior class. Harder is a member of the one-act play cast, Big Brother/Big Sister program and the cross-country, basketball and track teams. She participates in projects done by the Dixon County Teen Leaders.

Wayne-Carroll Music Boosters to host pie and ice cream social

The Wayne - Carroll Music Boosters are sponsoring a pie and ice cream social on Thursday, March 15.

The event will be held from 5 to 7:30 p.m. in the Wayne High School gym and commons area.

A free-will donation will be accepted.

During the evening, a number of music groups will be performing.

The schedule is as follows:
Strings — 5 to 5:15 p.m.;
Fifth grade band — 5:15 to 5:30;
Music Makers — 5:30 to 5:45;
Sixth grade band — 5:45 to 6;
Seventh and eighth Swing choir — 6 to 6:15;
Seventh and eighth Band — 6:15 to 6:30;
Seventh and eighth concert choir — 6:30 to 6:45;
Jazz Band II — 6:45 to 7;
High School Jazz choir — 7 to 7:15;
Selections from high school musical — 7:15 to 7:30;
Jazz Band I — 7:30 to 7:45;
High School concert choir — 7:45 to 8;
High School concert band — 8 to 8:15 p.m.



Jeff Ensz

by the Nebraska State College System Board of Trustees, the gov-



Kate Harder

If We Can See You....

But You Have Trouble Seeing Us...Call Us Today & Make An Appointment.

Wayne Vision Center
313 N. Main St. • Wayne, NE • 375-2020

All During March!

Get a New Battery for Your Cell Phone FREE a \$30.00 Value.

When you Bring in a New Customer or Start a 2nd Line for Yourself!

Burmood's Cellular Partners have over 25 Years Combined Experience with over 4200 Accounts

2000 Minutes/Mo. FREE Long Distance \$39.99*
Partner Phone with this plan \$9.99/Mo*
Call Free to Anywhere in the Cont. USA with this Plan!
100 Minutes/Mo. 4-11 AM. Codes FREE \$29.99*
No. to 2528 and N. to 9158 and OK 1-110
New Star Tac 3000 Just \$9.99 This Week Only!

See Us Daily at Carhart Lumber • Call Anytime

BURMOOD'S CELLULAR

CELLULARONE 402-375-0981 • 402-375-0560
Authorized Dealer Se Habla Espanol 402-372-7703

*Must activate a new line of service, meet the requirements of the CELLULARONE credit dept., and keep any existing lines of service. Some restrictions apply. \$15.00 activation fee, call for full details. Rebate offers are from Burmood's Cellular.

MOOSTASH JOE TOURS PRESENTS

BRANSON IN SPRING

APRIL 23-24-25-26, 2001

ONLY \$449 Dbl. Occ. from Lincoln, Fremont, Omaha, Norfolk

SINGLE OCCUPANCY \$529

TOUR INCLUDES: • Round Trip • 8 delicious meals • 3 nights lodging • Guided tour & more

SENIOR DISCOUNT COUPON (55 & Over) OFF Tour Price Of \$449 \$50

COUPON MUST BE REDEEMED BY MARCH 24, 2001 With \$50 Discount You Pay Only \$399

BRANSON IN SPRING April 23-26, 2001

Single Occupancy only \$472

ONE \$50 COUPON CAN BE USED FOR UP TO 4 PEOPLE.

For more info write to: MOOSTASH JOE TOURS, P.O. Box 969, Fremont, NE 68026-0969 or call 402-721-7944.

1-800-806-7944 OR www.mjtours.com

S & S CONSTRUCTION

~ BASEMENT REPLACEMENT ~

It's easier & more affordable than you think!

- Trenching • Excavating • Sewer & Water
- Concrete Removal/Replacement
- Block/Poured Walls

Call today for a **FREE Estimate!**

Laurel, Nebraska • 402-256-3930 or 402-256-9509

Tourism Conference to be held

The annual Regional Tourism Conference sponsored by the Northeast Nebraska Travel Council will be held in the Frey Conference Suite at Wayne State College on Thursday, March 22, beginning with registration at 8 a.m.

The theme of this year's conference is "Building Partnerships: Preparing for Lewis & Clark."

Featured presenter will be Dr. Hal Stearns, Lewis & Clark historian and a member of the Nebr. and Montana Lewis & Clark Bicentennial Commissions. His morning presentation is entitled, "Lewis & Clark Bicentennial: Partnerships Then and Now."

A second morning session entitled, "Working Together: Creating Partnerships for Lewis & Clark and Beyond," will feature panelists Richard Williams, manager, Lewis & Clark National Historic Trail, National Park Service and a member of the Nebr. Lewis & Clark Bicentennial Commission, Mary Ethel Emanuel, marketing director, Nebraska Tourism Office, Shirley Wichman, grants manager, Nebraska Tourism Office, and Richard Dohma, Ponca Area Community Club. It will be moderated by Judy Johnson, past chairperson of the Nebr.-Iowa Lewis & Clark Coordinating Council and a member of the Nebr. Lewis & Clark Bicentennial Commission.

Following the morning sessions, Hal Stearns will be the keynote speaker at a luncheon with a presentation entitled, "The Other Stories of Lewis & Clark." The conference will adjourn after lunch, and a group leader travel show will be held from 1:30 - 4 p.m. It will include booths and displays provided by Northeast Nebraska Travel Council members featuring attractions, events and accommodations in northeast Nebraska.

The public is invited to attend the afternoon show at no charge.

The conference is open to the public. Registration cost is \$30.00 per person for the morning conference and luncheon (if registration is postmarked by March 15, after that date, the fee is \$35.00).

For more information or to receive a conference brochure, please contact Judy Johnson,

Director of College Relations, Wayne State College, 1111 Main, Wayne, NE 68787. Telephone: 402-375-7324.

Searching for young heros

The Salvation Army is actively seeking nominations for the third annual "Be A Hero" luncheon in May.

Five youths from throughout Nebraska will be awarded the D.J.'s Hero Award, named after D.J. Sokol,

7, 2001 at the Holiday Inn Convention Center in Omaha. Proceeds from "Be A Hero" benefit the Army's programs for needy children.

The keynote speaker is Cokie Roberts, ABC News Chief Congressional Analyst, Co-Anchor, "This Week With Sam Donaldson and Cokie Roberts." U.S. Senator Ben Nelson, will serve as Honorary Chairman and be present at the luncheon.

Nominees will be evaluated on the following criteria:

- 17-19 years of age
- Nebraska resident
- Leadership, being a positive role model
- Commitment to others and the community
- Courage to act independently
- Enthusiasm for life
- Humility

Students are encouraged to seek nominations from their schools, churches, friends, family and community leaders.

For nomination forms or more information about the "Be A Hero" luncheon, contact your local Salvation Army or call 402-898-5906.



For commitment to their community. Nominations must be postmarked by April 1, 2001, to be eligible for entry. Each award recipient will receive a \$1,000 scholarship toward their selected college or trade school.

DJ's Heroes will be recognized at the "Be A Hero" luncheon On May



Sharing experiences

Students from St. Mary's Elementary School recently spent a morning with the seniors at the Wayne Senior Center. A tour of the facility was given by Tracy Keating, Director of the Center. Above, the children visited with the ladies working on a quilt and watched as the actual quilting was done. While at the Senior Center the group also helped decorate cookies (below) and were able to enjoy cookies and pop with those there for lunch. The students also chatted with members and staff of the Senior Center about happenings in their lives.



Be on the lookout for carbon monoxide

When the weather outside is frightful, the fire may be delightful. But did you know it also could be

dangerous? The number of deaths from home fires increases during the late fall

and winter. Follow these simple safety tips and prevent home disasters.

The leading cause of home fire deaths is heating equipment. To help avoid a tragic home fire, never use lights or heaters with a damaged electrical cord and keep portable space heaters at least three feet away from anything that can burn. Also, be sure not to leave burning candles unattended.

Install a smoke alarm on every floor of your home, and test it monthly. Always have a working fire extinguisher within easy access and know how to use it.

Fuel-burning appliances pose another danger - carbon monoxide poisoning. Carbon monoxide, an odorless, colorless gas released by combustion, can kill without warning.

Signs of carbon monoxide poisoning include headache, nausea and dizziness. However, death can occur rapidly without warning signs, especially if you are sleeping.

Protect yourself by having fire place chimneys and home heating systems inspected and cleaned annually. Leave doors and windows ajar when using kerosene or propane space heaters.

Camping stoves and charcoal can rapidly produce toxic levels of carbon monoxide. Never use them inside a home, tent or motor vehicle.

Do not use a gas range or oven to

heat the home. Install battery operated carbon monoxide detectors on every floor of your home as well.

Severe winter storms can magnify the danger of carbon monoxide poisoning. Gasoline-powered electric generators have caused many

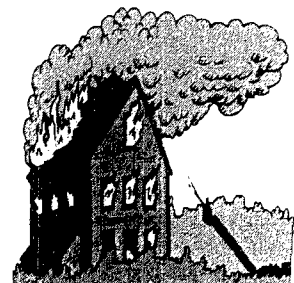

carbon monoxide poisoning deaths after power outages. Never operate a generator in a basement, garage or any location where fumes can enter the home.

Deaths from carbon monoxide poisoning also have occurred in idling motor vehicles after a heavy snowfall, so always clear away snow from exhaust pipes before starting your car.

For more information on winter safety, check these Centers for Disease Control and Prevention Web pages: www.cdc.gov/safesusa/winter.htm and www.cdc.gov/ceh/emergency/cold.htm. sUSA - www.newsusa.com - (source: News USA).

Help can't wait

Imagine for a moment the thought of standing out in the cold watching your home and all your possessions go up in flames. Are the

volunteers who were willing to be trained and then serve others in time of need. Red Cross disaster responders are on call 24 hours a day, 7 days a week - just like any other emergency response team.

The local chapter has assisted in eight fires throughout northeast Nebraska during the past couple months. Their funds are running low and they need the support of the community to replenish funds and build for the future to secure that they will remain a vital organization in this community.

Lori Carollo, chapter manager of the Wayne Red Cross, says, "The communities donations allow us to answer the calls for help when it's needed most and to fulfill our promise of WELL BE THERE WHEN HELP CAN'T WAIT! The money we raise is spent wisely - nationwide, nearly 90 cents of every dollar is spent directly on programs and services, a stellar record among non-profit groups!" Tax-deductible donations can be sent to the local chapter at 112 East 2nd Street in Wayne or if you would like more information, call Mrs. Carollo at 375-5209. She would be glad to speak to groups of any size or nature.

"The more people informed - the more people prepared to respond, both physically and financially," says Carollo.

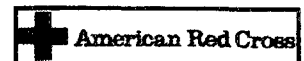

family members all out and safe? Know what - where do you go and where to you turn now?

You can turn to your Wayne Red Cross because "they'll be there, when help can't wait!" Unfortunately, the local chapter has had to respond to a higher than usual number for single family fires during the past three months.

The two most recent fires were the Levi & Rhonda Webb family in January and the Carmela Lopez family just a few weeks ago. Both of these families will attest to the quick comfort that the Red Cross brought into their lives. Rhonda commented many times that she didn't know what their family would have done without the Red Cross. We offered shelter - a warm place for the family to stay. We provided vouchers to stores for them to shop for food to eat and clothes to replace those that had burned in the fire. We helped clothe and feed the Lopez/Vega family too.

But all of this would not have been possible with selfless hours of

TACOS & MORE

Open Daily at 7 a.m. • 375-4347

Daily Specials: March 5 - 9

Mon.: Philly Beef & Fries - \$3.69 Taco Salad - \$3.79

Tues.: Goulash, Garlic Toast - \$3.49

2 Hard Shell Tacos - \$1.19 2 Soft Shell Tacos - \$1.39

Wed.: Chicken Fried Steak, Mashed Potatoes - \$3.69

Burrito Grande - \$3.99

Thurs.: Hot Beef Sandwich, Mashed Potatoes - \$3.49

Chimichanga - \$3.99

Fri.: Chicken Strips, Fries, Gravy, & Toast - \$3.99

Fiesta Del Sol - \$3.69

Weekly Salad Special - Seafood Salad - \$3.99

NEW LISTING!

PROPERTY EXCHANGE

112 W. 2ND ST. (PROFESSIONAL BUILDING) • WAYNE, NE 68787 • OFFICE: 375-2134

DARREL FUELBERTH - BROKER

Call Us Toll Free at 1-800-457-2134

Darrel Fuelberth
Broker
375-3703

ERA
REAL ESTATE

Equal Housing Opportunity

Kathy Lutz
Agent
375-3488

KTCH

Oldies 104.9 ♦ Real Country 8590 AM

Visit us on the web...
www.ktch.com

- newsgram on-line
- sportsgram on-line
- promotions

COMMUNITY CALENDAR

Send us your community event to post!

CAR CARE

Fredrickson Oil Co.

New services available at our CONVENIENCE STORE

STATION SERVICES INCLUDE:

Self Service • Full Service • Competitive Pricing • Tune-ups

4 full & 4 self service products • Brake Service

Exhaust Service • Lubrication • Alignments

Computer Balancing • Air Conditioning Service

1 3/4 Miles N. on 15 Wayne, NE

Phone 375-3535 or toll free 1-800-672-3313

Conoco

1 On-Farm Tire Service Trucks

Tank Wagon Service

MICHELIN

BFGoodrich

WAYNE AUTO PARTS INC.

COMPLETE MACHINE SHOP SERVICE TRUCK & TRACTOR PARTS

28 YEARS

117 SOUTH MAIN WAYNE 375-3424

Monday-Friday 7am - 5:30 pm Saturday 7 am - 4 pm

TOM'S

Body & Paint Shop, Inc.

108 Pearl Street
Wayne, NE 68787
Phone (402) 375-4555

Member of Nebraska Auto Body Association

GOODYEAR

ON-FARM FUEL DELIVERY SPECIAL PRICES ON SPRING OIL DELIVERIES

WE HAVE A MECHANIC ON DUTY

ZACH OIL CO.

(402) 375-2121 • 310 South Main • Wayne, NE

Wakefield News

Mrs. Walter Hale
402-287-2728

ACT WORKSHOP

The ACT preparation workshop will be held Saturday, March 24 at Northeast Community College from 9 a.m. to 1 p.m. The cost will be \$25.

Included in the workshop will be general test taking skills and hints; an over-view of the entire test; attack techniques for the English skills test; necessary math formulas and content of the math section; hints on taking the reading test; ways to improve scores on the science reasoning test and sample test questions from all parts of the ACT.

Class size is limited so pre-registration is recommended.

PRE-REGISTRATION

A pre-registration session for next year's ninth graders will be held on April 10 in the library at 7 p.m.

This meeting is for current eighth graders and their parents. Registration for next year's classes will be held and graduation requirements will be discussed. It is important for all to attend.

SCHOLARSHIPS

The Margaret Paulson Scholarship is due April 16. Preference is given to students involved in the music department.

Nuernberger Scholarship is due April 1. Preference is given to persons employed by the Wakefield Health Care Center for at least one year. It is based on scholastic achievement and seriousness of purpose, initiative, reliability, ability to work independently and with other persons, competence in oral and written expression and potential for achievement of academic goals. The recipient need not be going into the medical field.

Husker Harvest Days Agricultural Scholarships is due March 15. Student must pursue a degree in agriculture, agri-business or other ag related field and must attend col-

lege in Nebraska. Must have a B average or above.

Wakefield Health Care Center Auxiliary Scholarship is due March 31. Students must be a full- or part-time employee of the Wakefield Health Care Center. Award is based on employee seniority, hours worked, performance and essay. Preference will be given to those

majoring in an Allied Health Career field.

Community Club Scholarship is due March 31. Based on academic achievement, extracurricular activities and interest in community activities.

George Loomis Health Career Scholarship is due March 16. Must enter a health career. Based on scholastic record, academic achievement, involvement in school and community activities and need.

Ak-Sar-Ben Community College Scholarship is due March 23. Must be able to demonstrate financial need, accepted for admission or enrolled at an eligible community college and plan to carry at least 12 hours per semester.

American Legion Auxiliary National Scholarships are due March 10. Must be veteran connected. Each scholarship has different criteria. Those interested are to talk to Mrs. Remer.

CASUAL PICTURE DAY

Lifetouch National School Studios will be at Wakefield School on Tuesday, March 13 taking individual "Woodland Park Original" for K-12 grade students who wish to have their picture taken.

Preschool children ages four and up are also welcome to have their photos taken. The photos are of studio quality.

Pictures will begin at 8:30 a.m. in the east hallway of the Elementary building. The photo packets will be in the \$10 to \$35 price range.

More information will be sent home with students prior to picture

day. Students do not need to bring money on March 13. They will be notified when the pictures are finished and a small proof will be sent home with them. The pictures should be in by Parent-teacher Conferences, March 27 and 29.

Parents could then view the photos and/or purchase pictures at the conference.

Picture Day is sponsored by the yearbook staff and a percentage of the profits is designated for the printing of the yearbook.

SECOND GRADERS

February is just too short a month. Twenty-eight days is not enough time to do justice to Valentine's Day, Dental Health Month, Black History month, George Washington's Birthday and Abraham Lincoln's birthday. (Yes, we observe both the day they were born. How could we squeeze everything about those great men into one President's Day?)

We enjoyed learning about Mount Rushmore, the Statue of Liberty, Washington, D.C., the role of the President and symbols of our nation. As our study of what makes our country great continued, we wrote poems entitled "Important Americans" about the second graders.

We will continue the study of what it means to be a responsible citizen during the month of March as we expand our appreciation from our nation to Nebraska and Wakefield. Our main concentration will be Wakefield's history Jan Johnson is working with all the second graders on a magnificent quilt depicting photographs of the community. The quilt will be available for viewing during the Wakefield Institute on March 19-23.

SPELLING BEE

Mark Schroeder, a sixth grader, won the Wakefield Spelling Bee recently.

Other winners were Andy O'Neill, best speller in the seventh grade and Matt Erwin who finished third

place in the bee; Lindsay Rawlings, a seventh grader who finished fourth and went to the County Bee, along with sisters Bonnie and Rachel Kluthe.

Rachel, who is a fifth grader, finished second in the contest and Bonnie finished fifth and also represented the best speller in the eighth grade.

PROM SERVERS

The junior class has selected six sophomores to be servers at the 2001 Junior-Senior Prom on March 31.

Servers named were Aaron Lueth, Diana Potter, Zach Dolen, Andrea Salmon, Daniel Oswald and Jessica Schroeder.

Theme for this year's prom is "Heavenly." It will be held at the Dakota Dunes Country Club in South Dakota. Music will be by Complete Music.

The Grand March for parents and friends will be at the school auditorium beginning at 5 p.m. that evening.

Junior parents are currently planning and organizing a Post Prom Party to be held when the students return from the Dunes.

COMMUNITY CALENDAR

Thursday, March 8: Community Club, 9 a.m.; Sons of American Legion, 8 p.m.

Monday, March 12: American Legion Auxiliary, 7 p.m.

Tuesday, March 13: Firefighters Auxiliary, 7 p.m.; Graves Public Library Board meeting, 9 a.m.

Wednesday, March 14: Little Red Hen Theater board meeting, 4 p.m.; Lions Club, 6 p.m.; Legion Post #81, 8 p.m.

Thursday, March 15: Wakefield Health Care Center Board meeting, 7:30 p.m.

SCHOOL CALENDAR

Friday, March 9: Kindergarten round-up.

Monday, March 12: School board meeting, 7 p.m.

Tuesday, March 13: All star celebration; casual pictures.

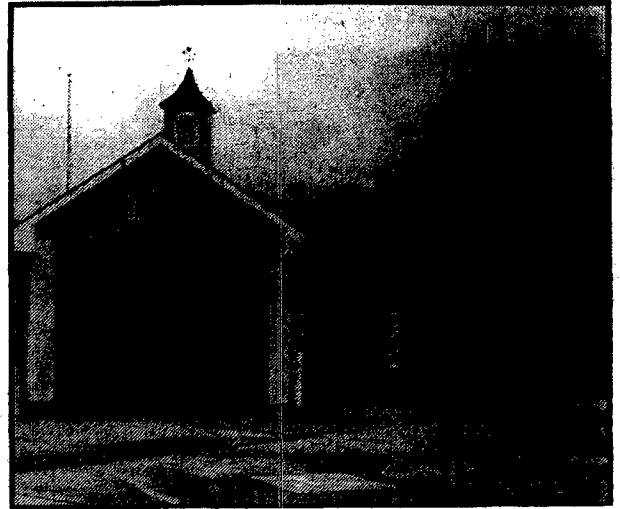

A feasibility study for an expansion of The Oaks has been authorized.

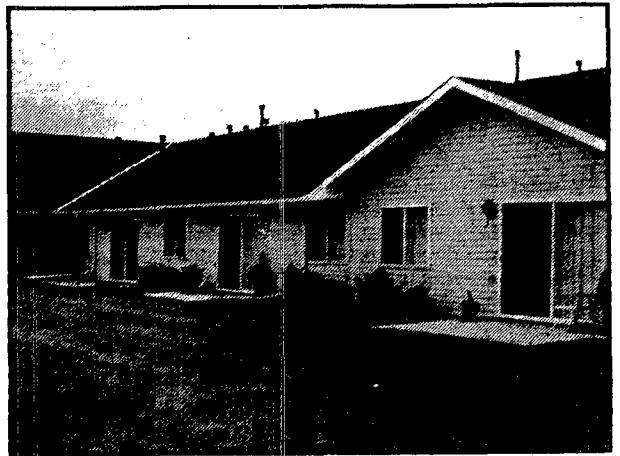

Expansion to be explored

At its Quarterly Meeting the Retirement Community authorized Board of Directors of The Oaks

Retirement Community authorized Excel Development Group of Lincoln to do a study of the feasibility for an expansion of the independent retirement apartments.

The Oaks presently has 37 one and two bedroom independent apartments, 14 garages, and 30 assisted living apartments.

The proposed architectural plan includes 10 new independent apartments and 6-8 new attached garages. When all plans are completed, the Board of Directors will vote on the addition. Construction could begin as early as this spring.

According to Kaye Morris, Administrator, The Oaks has just completed an addition of 11 assisted living apartments. An Open House featuring these new units will be held April 22 and the public is invited.



Angela Prochaska

Prochaska selected to play in USA junior Nationals

Angela Prochaska of Allen has been selected to play in the USA Junior Nationals in basketball in Lincoln on March 18.

She also earned All-Conference and all-state honorable mention both her sophomore and junior years in volleyball. The 6'1" junior led her conference in kills with 243 last season. Angela is a student at Allen High School and will be a senior this coming fall.

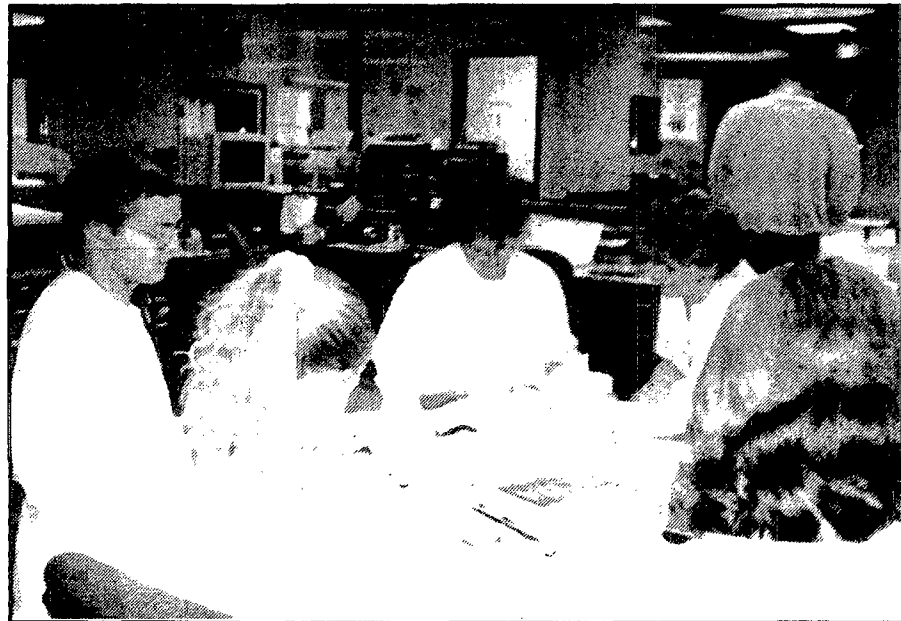

Ann Witkowski, RN, center, discusses patient care with students in her class as part of their clinic nursing experience. Groups of students have been spending time this semester at Providence Medical Center in Wayne to experience in the rural nursing community.

Nursing students learn at PMC

According to Ann Witkowski, RN, MSN the Associate Degree Nursing Program at Northeast Community College has been in existence for about 11 years.

Witkowski, a member of the Associate Degree Nursing Faculty, reports that because of an increasing awareness of the need for quality healthcare in rural areas, it was

decided to expand the Associate Degree Nursing student clinical experience into the rural communities.

"We chose Providence Medical Center at Wayne because we were certain that the diversified clinical experience at PMC would be of great benefit to our students," Witkowski said.

The nursing students and Mrs. Witkowski arrived at Providence Medical Center in January and will continue their experience at PMC through April.

Four to six students can be seen throughout the hospital on Tuesday and Wednesday of each week.

Students actually participate in the care of the patients under the direction and supervision of a registered nurse and Witkowski.

"This is a true example of working in partnership," Witkowski said.

"To date this has been a very positive experience for the students and myself. The administration, physicians, nurses and all the hospital staff members at Providence Medical Center have been very receptive to us. Everyone has been gracious and accommodating. Patients have expressed to me that they are glad to see young students at PMC who are interested in nursing as a profession," Witkowski.

Northeast Community College at Norfolk serves a 20 county area in Nebraska.

March has been proclaimed as Red Cross Month

On Feb. 26, President Bush signed a proclamation declaring March 2001 as Red Cross month. President Bush, who also serves as the honorary chairman of the American Red Cross, asked that "each American enlist in the Red Cross 'army of mercy' - and give part of themselves to advance this organization's noble humanitarian mission."

The White House Press office distributed the proclamation to news media nationwide and posted it on the White House Web site. Local and state government officials throughout the country will also be signing similar proclamations honoring the American Red Cross and its humanitarian mission. Presidential proclamation as well as a sample proclamation, which can be used to customize the document for local and state government endorsement, are available on CrossNet.

Solariums... Capture the light & natural warmth of the great outdoors!
All glass rooms with a great view!
Custom Designed Solariums, Patio, Porch or Deck Enclosures!

HOSTETLER patio ENCLOSURES, INC.

See us Mar. 16, 17, 18 at the Home Show, State Fair Park, Lincoln

FINANCING AVAILABLE
Consultation & design at no charge

Call 1-800-809-8674
www.patioenclosuresinc.com Millard, NE

MACKINAC ISLAND
IN NORTHERN MICHIGAN

JUNE 4 To JUNE 10, 2001

6 N, 7 DAYS ONLY \$629 PP DBL OCCUP OVER 55 \$879 DBL UNDER 55 \$779 SINGLE, ALL AGES

PRICE INCL: MOTORCOACH, 6 N ACCOMM., 7 MEALS, 6 BREAK, ALL ADMISSIONS, TIPS FOR DRIVER, ESCORTED & MUCH MORE!

PICKUP POINTS: YANKTON, VERMILLION, SIOUX CITY, ONAWA, MO. VALLEY, NORFOLK, COLUMBUS, SCHUYLER, FREMONT, OMAHA, COUNCIL BLUFFS.

For Detailed Brochure Call Or Visit
DONNA BOURN TOURS
P.O. Box 467, Ponca, NE 68770 • 402-759-2406

We are in our new location Now!
We have an enclosed building for combines & trailer repair
no job is too big or small for us to handle.

KELLY RYAN & BLAIR FEED WAGON PARTS

We do Aluminum Pot Welding, Truck Bed Fabrication, We install & repair 6th wheels, we work on grinder mixers and manure spreaders

WE SELL:
STEEL PRODUCTS PIPE WELDING SUPPLIES

We can special order to fit your needs
We weld aluminum & stainless steel
Exchange tanks here

24 Hr. Phone Service 7 Days a Week
369-1668 ask for Jeff

Authorized **LIHLETS** Dealer

Wayne Welding & Machine
375-3326 • East Hwy 35 Next to John Deere HOURS: M-F 7-5 • Sat 7-12

Loans for anything you want at a rate you can live with

Farmers & Merchants State Bank loans come in all shapes and sizes. If there is something you want -- a new house, a new auto, ag loan, boat, computer, vacation, whatever, we can help you get it! AND at a rate that will fit comfortably into your budget.

Farmers & merchants state bank of Wayne
321 MAIN STREET • P.O. BOX 249 WAYNE, NE 68787 • 402-375-2043

FDIC
LENDER

Natural Light
DRIVE-IN LIQUOR
421 Main • Wayne, NE • 375-2090

Old Milwaukee & Pabst Blue Ribbon \$5.47
12 pak cans

Bud & Bud Light \$7.92
12 pak bottles

Coors & Coors Light \$7.92
12 pak cans

\$9.10 Busch Light
18 pak cans

MidlandsNet
A WTC Company

HIGH SPEED DSL INTERNET

Lightning fast ADSL Internet is available now in Wayne from Midlands Net. No more dialing. No extra phone line. Up to 10 times faster than dial-up internet, yet still very affordable.

---- Special Discounts Available Now! ----

For more information or to check on availability call 800-628-5989 or 800-559-4648 or visit www.midlands.net

It's a great time to get online with Midlands Net!

Gathje part of Scarlet and Cream Singers performing in Norfolk

Jon Gathje of Wayne is a member of the the University of Nebraska's Scarlet and Cream Singers performing at 7 p.m. on Sunday, March 11 at the Johnny Carson Theater at 801 Riverside in Norfolk. Gathje graduated from Wayne High School in 2000. He is the son and Rick and Sandra Gathje of Wayne.

There is no admission charge for the Scarlet and Cream performance, but donations to support the performance are appreciated. Reservations are not necessary.

Scarlet and Cream is sponsored by the Nebraska Alumni Association in cooperation with the School of Music. The Northeast Nebraska N.U. Alum Chapter is helping to make this show possible.

This year's show opens with a tribute to women in jazz featuring hits from Dianne Reeves, Billie Holiday, Ella Fitzgerald and others. The set ends with an tap number to "That's How You Jazz."

Also on the program for this year's Scarlet and Cream Singers is a Musical Theater set featuring the



The University of Nebraska's Scarlet and Cream Singers are scheduled to perform on Sunday, March 11 at 7 p.m. at the Johnny Carson Theater at 801 Riverside in Norfolk.

singers' acting skills as the take on characters from, "Bye Bye Birdie," "Man of La Mancha," "Guys and Dolls" and more. The groups'

remaining sets include music from the hit Broadway musical "Rent," an 80's set that is sure to bring back memories, and a vacation set that

should warm up the state of Nebraska. And of course, no Scarlet and Cream show would be complete without the spirit of the Nebraska School Songs.

Scarlet and Cream is comprised of 23 full time University of Nebraska-Lincoln students, 16 singers, five

band members and two technicians. They perform locally, regionally and nationally for around 15,000 people each year. This year some of the group's notable stops are the House of Blues in Chicago, Washington D.C. and the Colligate Showcase in Nashville, Tenn.

The group is directed by Mrs. Julie Enersen of Lincoln, who was a member of Scarlet and Cream from 1982-'86. She is assisted by Mrs. Amy Loch of Omaha who was a member of Scarlet and Cream from 1996-2000. Program co-ordinator for the group is Alyssa Hoffman.

WIT-to-Wayne State Day is set

Representatives of Wayne State College and Western Iowa Technical Community College will be on hand at WIT's office in the Southern Hills Mall in Sioux City (next to Sears) on Saturday, March 17 from 11 a.m. to 5 p.m. to provide information about the WIT-to-Wayne degree transfer program available to students at Western Iowa Technical Community College.

Staff and faculty members from both schools will be available to answer questions and discuss specific academic programs at WITCC and Wayne State. The WIT-to-Wayne transfer program is designed to ease the transfer transition for

WITCC students enrolled in a degree/diploma program that transfers to Wayne State College.

Non-residents of contiguous states that participate in this program may qualify for a non-resident scholarship with a cumulative grade-point average of 3.0 or higher on all coursework, which results in a 50-percent reduction in the Wayne State College non-resident tuition rate.

They also receive a special WSC identification card enabling WITCC students to take advantage of services offered on the Wayne State campus, including recreational facilities, library services, non-tourna-

ment athletic events on campus, and other WSC special events while still a student at WITCC.

"We're excited about the WIT-to-Wayne program," said Susan Salmon, WSC director of admissions. "One of its greatest benefits is that it provides students at Western Iowa Tech an affordable, step-by-step transfer from their associate program to a bachelor degree program at Wayne State. Our goal is to make the transfer process as seamless and smooth as possible for them. We encourage people to come out and see us on March 17 at the Southern Hills Mall."

www.serviceandproduct.net

Open for business on Monday, Feb. 5th in Wayne, Nebraska.

- See us for all your computer needs.
- We are available for repairs, upgrades, networking and DSL assistance.
- Will come to your office or home.
- 16 years experience in repairing, building, programming.
- Will Travel throughout NE, Nebraska

Call us today at (402) 375-2131 or visit our web site @ www.serviceandproduct.net

WE'RE NOW OPEN!

- We Do Custom Slaughtering •
- Weekly Meat Specials
- We Specialize in Sausages, Curing, Brats

Call Ahead For Quote

MARCHAND'S CHARCUTERIE

Meats & Sausages
Shane Merchant
110 W. Broadway • Randolph • 402-337-1718

JOHN'S WELDING & TOOL

375-5203 • 800-669-6571

Lathe & Mill Work; Steel & Aluminum
Repair & Fabrication
24 Hr. Service
Portable Welder

Pivot Bridges & Loader Buckets
Winter Business Hours: 8:00 am - 5:30 pm
After Hrs. 375-2102; 369-0510
320 W 21st St., 1 mi North & 1/8, West of Wayne.

THIS WEEK'S WEATHER FORECAST

Your Hometown Newspaper
"Where it pays to advertise."

CLASSIFIED

The Wayne Herald/morning shopper
114 Main St., P.O. Box 70
Wayne, Nebraska 68787
phone: 402-375-2600
fax: 402-375-1888

Brought to you by these fine sponsors!

ACCU WEATHER AccuWeather.com Forecast for Wayne County, NE
All maps, forecasts and data provided by Weather Source, Inc. © 2001

LOCAL 7-DAY FORECAST

Today	Tonight	Saturday	Sunday	Monday	Tuesday	Wednesday	Thursday
Lots of sun 41	Breezy later 23	Furries and cold 38/25	Cloudy 41/24	Snow at times and cold 40/24	Cloudy 41/24	Cloudy and cold 35/25	Overcast and cold 38/35

THE WEEK AHEAD...

TEMPERATURES
A stormy weather pattern is expected across the eastern half of the nation. Storms will travel across the Southeast, Middle Atlantic and Northeast. Precipitation will be common from the Gulf Coast to New England. Meanwhile, colder air will dominate the western half of the nation. Temperatures across the Rocky Mountains and Northwest may average 5 to 10 degrees below normal.

PRECIPITATION

U.S. TRAVELER'S CITIES

City	Today	Saturday	Sunday	Monday
Atlanta	53 32 sh	56 35 s	62 35 c	62 42 c
Boston	38 30 sh	38 28 sl	46 34 pc	48 31 c
Chicago	32 22 pc	42 29 pc	42 32 c	45 31 c
Cleveland	36 24 c	38 26 pc	42 30 pc	44 34 r
Denver	56 32 pc	48 24 c	44 24 c	50 28 pc
Des Moines	37 24 s	41 29 c	42 28 c	40 27 c
Detroit	32 24 sl	36 26 pc	42 30 pc	46 30 pc
Houston	62 38 pc	66 48 c	70 58 c	73 48 sh
Indianapolis	37 22 c	41 28 pc	44 32 c	48 34 c
Kansas City	43 28 s	47 34 c	51 32 c	48 33 sh
Los Angeles	63 49 c	61 49 c	62 44 pc	67 45 pc
Madison	60 62 pc	76 66 sh	80 64 pc	82 68 pc
Minn.-St. Paul	34 18 pc	38 20 sl	36 16 pc	36 20 c
New Orleans	60 41 c	61 51 s	71 60 c	74 53 c
New York City	38 30 sh	42 32 pc	48 36 pc	52 38 c
Omaha	42 25 s	41 27 c	40 27 c	42 27 c
Phoenix	78 54 s	73 52 pc	66 50 c	68 50 c
San Francisco	57 48 sh	59 44 pc	64 49 pc	64 49 pc
Seattle	54 40 pc	54 38 pc	52 40 c	53 39 c
Washington	44 32 r	48 32 pc	54 36 pc	56 38 c

SUN & MOON

MOON PHASES

WEATHER (W)

WORLD TRAVELER'S CITIES

City	Today	Saturday	Sunday	Monday
Amsterdam	49 46 r	50 49 sh	53 43 c	53 49 c
Berlin	51 45 r	49 45 sh	51 44 c	53 44 c
Buenos Aires	96 71 r	96 63 r	75 59 pc	73 57 r
Cairo	73 52 s	74 56 pc	82 57 pc	83 54 pc
Jerusalem	55 47 r	58 45 pc	60 47 pc	63 45 sh
Johannesburg	88 61 s	85 63 pc	87 63 pc	89 60 pc
London	52 50 sh	52 51 sh	57 45 pc	53 44 r
Madrid	55 47 r	58 45 pc	60 47 pc	63 45 sh
Mexico City	77 48 s	78 45 pc	78 46 s	74 45 sh
Moscow	23 13 pc	30 16 pc	40 24 pc	36 28 c
Paris	50 48 sh	47 45 sh	50 40 pc	50 47 r
Rio de Janeiro	80 73 r	80 73 r	79 71 r	81 70 r
Rome	62 46 c	60 47 pc	53 49 sh	67 47 pc
San Juan	84 73 pc	85 72 pc	96 71 pc	96 71 s
Seoul	29 26 pc	37 23 pc	38 28 s	44 37 pc
Sydney	74 70 r	71 67 r	71 64 c	70 56 c
Tokyo	38 26 pc	41 33 pc	40 27 pc	39 28 s
Toronto	34 22 sh	34 24 pc	34 26 pc	31 30 c
Winnipeg	27 12 pc	25 5 c	22 14 c	22 17 pc
Zurich	51 40 c	49 46 pc	49 42 sh	56 44 pc

Keep your vehicle in line with a quality alignment which saves on wear and tear on suspension parts & tires.

Computerized Alignment

Let us check your vehicle's alignment. NO CHARGE!!

HUNTER Engineering Company

D & N Service
614 Main Street
Wayne, NE 68787
(402) 375-4420

PAC' N' SAVE

DISCOUNT FOODS

ATM, NOVUS, MASSACHUSETTS, VISA

YOU CAN'T MISS OUR SIGN

WEST OF TOWN
W. Hwy 35
Wayne, Nebraska

REGISTERED POLLED HEREFORDS

TWJ FARMS

•POLLED HEREFORDS •COST CUTTING •BEEF BREED
WILLIAM CLAYBAUGH, OWNER
CARROLL, NEBRASKA
•OFFICE: 402-585-4867 •HOME: 402-585-4836

MANUFACTURING OF CATTLE, POULTRY, & HOG FEED

T.W.J FEEDS, INC.

Suppliers of Carl S. Ankey Inc. Feed & Master Mix Feeds
LIVESTOCK HANDLING & FEED EQUIPMENT
•MILL: 402-585-4848 •OFFICE: 402-585-4867
CARROLL, NEBRASKA

FOR THE DEAR OF YOUR CHOICE... GET THE DEERE OF THEIR CHOICE

NO MONEY DOWN... SAME-AS-CASH UNTIL APRIL 1, 2001!

775Z1
• 5hp
• 21-inch clearing width
• Single stage
NOW \$499-'80

775Z2
• 5 hp • 21-inch clearing width
• Dual stage
NOW \$799-'80

775Z3
• 5 hp overhead-cylinder engine
• 24-inch clearing width
• Dual stage • Electric start
NOW \$1,249-'200

Sure, winter can numb your hands and feet. But that's no reason to take leave of your senses. Enjoy huge savings, no money down, and Same-As-Cash until April 1, 2001 on all our walk-behind John Deere snow removal equipment. Just remember to wear a good pair of gloves. Offer ends December 24, 2000.

NOTHING RUNS LIKE A DEERE

deere.com

NC CORNHILL IMPLEMENT, INC.
114 OAK STREET
LAUREL, NE 68745
(402) 256-3221

NORTHEAST EQUIPMENT
HIGHWAY 33 EAST
WAYNE, NE 68787
(402) 375-2525

PENDER IMPLEMENT COMPANY
709 SOUTH 4TH STREET
SCOTTS BLUFF, NE 69207
(402) 385-2211

GREEN LINE EQUIPMENT
HIGHWAY 275 WEST
NORFOLK, NE 68702
(402) 371-7333

Herbs for Health

Older Antidepressants Often as Effective as Newer, Costlier Ones

According to new guidelines from the American College of Physicians - American Society of Internal Medicine, both newer and traditional antidepressant medicines are equally effective for many persons with depression. Older medicines typically are in the class termed tricyclics (e.g., Tofranil, Elavil). The newer agents include selective serotonin reuptake inhibitors, or SSRIs (e.g., Prozac, Zoloft, Prozac).

The major difference cited between tricyclics and SSRIs are side effects. SSRIs are more likely to cause diarrhea, nausea, headache, and sleeping difficulties. Tricyclics are more likely to cause blurred vision, constipation, dizziness, dry mouth, and tremors. Interestingly according to the new guidelines it is noted that St. John's wort may be effective against mild depression, at least on a short-term basis.

Sav Mor Pharmacy
1022 N. Main St. • Wayne, NE
1-800-866-4293
375-1444

Sav Mor Health Mart

Wayne Auto Parts, Inc.

CARQUEST

American & Imported Parts
Wholesale • Retail
Complete Machine Shop Service

117 S. Main St. • Wayne, NE
(402) 375-3424

New books in at library

Adult-

Acocella, Joan, Willa Cather & the Politics of Criticism; Benioff, David, The 25th Hour; Braun, Lillian J., The Cat Who Smelled the Rat; Brenner, Leslie, Greetings from the Golden State; Brown, Sandra, Riley in the Morning; Cannell, Stephen J., The Tin Collectors; Carroll, James, Constantine's Sword; The Church and the Jews; Carter, Jimmy, An Hour Before Daylight; Memories of a Rural Boyhood; Goldsmith, Don, The Long Journey Home; Colgan, Jenny, Amanda's Wedding; Cook, Will, A Saga of Texas: Until Darkness Disappears; Crosby, Bing, A Pocketful of Dreams: The Early Years, 1903-1940; Deloria, V., Custer Died for Our Sins: An Indian Manifesto; Deutermann, P.T., Hunting Season; Fann, Joey, The Way Back to Mayberry; Feather, Jane, The Widow's Kiss; Fielding, Helen, Cause Celeb; Furst, Alan, Kingdom of Shadows; Ghosh, Amitav, The Glass Palace; Greeley, Andrew M., Irish Love; Grey, Zane, Rangle River: Stories of the West; Grimes, Martha, Cold Flat Junction; Grisham, John, A Painted House; Ishiguro, Kazuo, When We Were Orphans; Kellerman, Jonathan, Dr. Death, Kinkade, Thomas, Garden of Friendship; Kurtz, Katherine, St. Patrick's Gargoyle; Lehane, Dennis, Mystic River; McMillan, Terry, A Day Late and a Dollar Short; Michaels, Fern, Sara's Song; Norden, Mary, Wedding Details; Oke, Janette, The Birthright; Overholser, Stephen, Double-Cross: A Western Story; Parks, Tim, Mimi's Ghost; Paz, Octavio, Itinerary: An Intellectual Journey; Perry, Anne, The Whitechapel Conspiracy; Perry,

Clay, A World of Flowers: 75 Stunning Varieties in Full Bloom; Perry, Thomas, Death Benefits; Pronzini, Bill, All the Long Years: Western Stories; Rayner, Richard, The Cloud Sketcher; Romerstein, Herbert, The Venona Secrets: Exposing Soviet Espionage and...; Roosevelt, Elliott, Murder in the

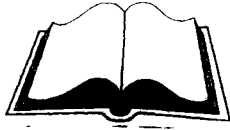

Lincoln Bedroom; Silva, Daniel, The Kill Artist; Spark, Muriel, Aiding and Abetting; Standiford, Les, Deal with the Dead; Starkey, David, Elizabeth: The Struggle for the Throne; Strong, Graham, The Mix & Match Color Guide to Annuals and Perennials; Tan, Amy, The Bonesetter's Daughter; Vine, Barbara, Grasshopper; Wied, Maximilian, People of the First Man: Life Among the Plains Indians...; Zirkala-Sa, American Indian Stories...

Reference-
The National Geographic Desk Reference.

Young Adult-
Newth, Mette, The Transformation.

Juvenile-
Bunting, Eve, St. Patrick's Day in the Morning; Cleary, Brian P., Hairy, Scary, Ordinary: What is an Adjective? Etchemendy, Nancy, The Power of UN; Grupper, Jonathan, Destinations, Polar Regions; Halpern, Wendy A., Love is...; Haywood, Carolyn, Eddie's Friend

Boodles; Hall, Patricia, Raggedy Ann & Andy: Easter Treats!; Hudson, Eleanor, Bunny's Easter Bonnet; Maccarone, Grace, Pizza Party!; McCully, Emily A., Mirette & Bellini Cross Niagara Falls; McNaughton, Colin, Wish You Were Here (and I Wasn't); Merriam, Eve, Jamboree: Rhymes for All Times; Moss, Marissa, Amelia Hits the Road; Sams, Carl R., Stranger in the Woods; Simont, Marc, The Stray Dog; Sobol, Donald, Encyclopedia Brown Takes the Cake; Vidrine, Beverly Barras, St. Patrick's Day Alphabet; Warner, Gertrude C., The Woodshed Mystery.

Books-On-Tape-

Blume, Judy, Summer Sisters; Diamond, Jared, Guns, Germs, and Steel; Douglass, Keith, Cardinal 10: Arsenal, Horne, Alistair, A Bundle from Britain; Flynn, Vince, Third Option; Jaco, Charles, Dead Air; Junger, Sebastian, The Perfect Storm; Kubler-Ross, Elisabeth, Life Lessons; McBain, Ed, Lullaby; Meltzer, Brad, The First Counsel

CDs-

Armstrong, Louis, Roulette Jazz; Backstreet Boys, Backstreet Boys; Church, Charlotte, Voice of an Angel; Les Miserables, Sinatra, Frank, Sinatra Reprise. The Very Good Years



Kicking up their heels

The Wayne High School "She-Devils" dance squad entertained with a routine during the Relay For Life kick-off held Tuesday night at Riley's in Wayne. The Relay for Life event is scheduled for June 8-9 on the Wayne State College campus. The kick-off is held each year to provide information on cancer, the Relay, and to sign-up teams and corporate sponsors. The Relay is a fundraiser for cancer research. Anyone with questions can call Vicky Skokan at 402-375-3406.

Pruning of fruit trees now will ensure bountiful harvest this season

By Brian Kai, member of the Master Gardening class

Having drawn the short straw, I am writing the first of a series of articles that will be printed by us who are involved in the Master Gardener's program.

When I inquired about how and what I was to write, I was told to tell about myself or my gardening experiences. About myself, I am a family farmer. I farm with my brothers and father in southeastern Wayne County. I have six children and my wife teaches grade school. So I have a high level of tolerance.

I enjoy farming, gardening, carpentry, mechanics, people and in fact, I am interested in about everything, kind of a "jack of all trades, master of none." So I am diversified.

My gardening experience comes from grandpas, (one had the neatest pocket watch), a grandma, (she could put a feast on the table in 30 minutes out of an empty refrigerator), and an old maid great-aunt who made donuts that would float up to heaven. By the way, that's how you can get a boy's and man's

Garden Clippings

Wayne Area Master Gardener Program

NIANR

attention, food and toys. I haven't figured girls and women out yet. But anyway, this taught me respect

Have you ever noticed that you never look up in the winter time? I know that you are probably trying to negotiate that next patch of ice, but then again, you don't look at the horizon, the clouds, the trees, especially the trees.

This time of year I look up and take note of pruning that is to be done in the upcoming, warmer months. But, the subject I want to talk about is mainly those poor, neglected fruit trees, especially apple trees, since there are more of them than other kinds of fruit trees here in northeast Nebraska.

In my reading it was stated that pruning fruit trees is both an art and a science. So if you can stack cans, (art) and light a match (science), you're in. The basic tools required are a ladder, lopping shears and a brush saw. You can use a chain saw for bigger branches, but if your saw is like mine, the apples will be setting on before it starts. The pruning should be done in late dormancy or after severe cold temperatures pass.

Removal of cross branches is essential and lop all branches gener-

ally two inches away from their beginning. The goal is to remove enough branch area on the inside of the tree to let air flow through and let sunlight in. It is usually best to continue to walk around and look up into the tree because there will always be one or two cross branches I will miss.

You can't prune a neglected fruit tree severely in one year. I consider them to be like an expectant mother - be gentle. It is recommended that you prune for three years, a little at a time.

Other kinds of fruit trees are pruned similarly, but don't take my word for it, there are some excellent NebGuides available at the local extension office that will give you a much clearer picture of this process.

Barring a late frost, all you have to do is sit back and the fruit will be ready about the time you're on vacation.

Oh, by the way, I saw a robin the other day because I was looking up. Spring will come.

Structure key to locating fish

No matter what species of fish you're after, in order to catch them, you've got to locate them first.

Fish like all other critters in the world, look for certain things to make their life easier.

Food, security, comfortable temperatures and oxygen.

In the aquatic world, when all or most of these items are found in one general area, you've got a honey hole.

The key to the items I mentioned above is structure. Structure can be defined as any change in the bottom contour.

Structure can be a large change or a subtle change, no matter how large it is, fish will relate to it.

In a test, bass in a stock tank with no structure roamed around the tank aimlessly. When a piece of wood was put over one end of the tank, the bass moved under the board. When a pile of rocks were put in the tank, the fish moved in around the rocks.

To test the theory, a black circle was painted on the bottom of the tank and the bass moved in around the painted circle. It doesn't take a whole lot of change for fish to hang around it!

All species of aquatic life relate to

the structure and the reason for this is simple, structure has all or most of the things fish need to survive.

Different species of aquatic life require different types of food. Minnows or small bait fish feed on zoo plankton. Zoo plankton thrives on rocks, weeds, and brush piles. All of which are types of structures, because they create a change in the bottom contour. The smaller prey fish will move to the structure to feed on the minnows and the larger prey fish will follow them to complete the food cycle.

Structure provides security to all sizes of aquatic life. Rocks, weeds, brush piles and other forms of structure give aquatic life a place to hide.

Changes in the bottom contour generally happen where there are current changes, weeds grow where deep water comes up to shallow water, which is a contour change. Rock piles, another contour change or "structure" creates a change in the bottom and slows down the current. This creates a slack water pockets which is a reduced current that allows the fish to rest and not have used up a lot of energy fighting current. The water forced over and around the rocks is highly oxy-



Gary Howey
'Of the Outdoors'

fish are relating to.

The first thing that I like to do when fishing a new body of water, is to stop by a local bait shop and see where the fish have been biting (Spot A) and what type of prey fish are prevalent in lake or river.

Then, I'll get a contour map and check out the depth of the areas that fish have been caught. I'll look for any bottom changes or structure that are different (Spot A) from other areas. If the area that the fish are being caught has rocks, trees, etc. I'll look for other areas on the lake river that have similar depth, structure or other changes and I'll check out these areas. The same things that are attracting fish to (Spot A) will more than likely attract fish to Spot B, C, and D.

By obtaining information from the bait shop and using a contour map, I can find an area similar that all the other anglers are fishing and avoid the crowd.

Locating fish isn't real complicated, you need to find what they are eating and the larger prey fish will be close by.

What they are feeding on will be relating to structure, the changes in the bottom structure or contour.

It's a process of elimination, look for structure, and eliminate unproductive spots.

Structure is the key to locating and catching fish, look for the changes in the bottom and you'll find the fish.

Northeast Construction

- Porches & Decks
- Interior & Exterior
- Roofing
- Remodeling
- Homebuilding

Residential & Commercial
Call 375-3296
for your homebuilding needs.

Captain Video

509 Dearborn, Wayne • 375-4990

Mondays: 2 for the price of 1

Tuesdays: 3 movies for 3 days for \$3

Wednesdays: 2 for the price of 1

Thursdays: 3-3-3 and a 6-pack

Rent 5 movies and get the 6th one free

Saturdays: 7-7-7 + Rent 3 new releases for 2 days

and 2 catalog movies free.

Sundays: 7-7-7 + 3 Special Interest Movies 2 Days for only 99¢



\$136,000,000 winner!

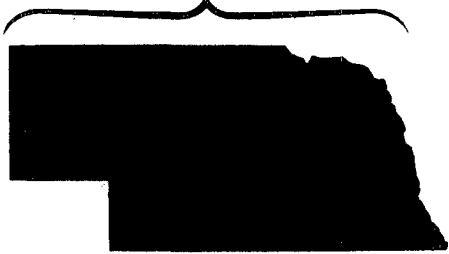

all of nebraska benefits from \$136 million raised by the nebraska lottery for the education innovation fund, nebraska environmental trust fund, and compulsive gamblers assistance fund.

nebraska
LOTTERY

visit nelottery.com to see how your county has benefited

Be aware that it's there.

Contact Diggers Hotline of Nebraska for the scoop on underground electrical, phone and cable lines, and gas pipes. It's all there, so be aware.

It's the law. And you must notify this free service at least two business days prior to digging excluding weekends and holidays - even for minor additions like a new mailbox or digging post holes. It could save your life - not to mention possible fines.

Diggers Hotline of Nebraska

Statewide: (800) 331-5666 • Fax: (402) 330-5626

Web site: www.ne-diggers.com

We can pull the plug on your drain problems!

Benscotter Plumbing & Drainage

Joseph's Colleges of Cosmetology and Barbering

\$2,000 Scholarship
Classes start March 14 & April 11

- Individual Instruction
- Small Classes
- High School Diploma / GED welcome

Call for a free brochure & Scholarship Application
1-800-742-7827

Hastings • Grand Island • Kearney • North Platte • Norfolk • Beatrice • Lincoln

Lifestyle

The Wayne Herald

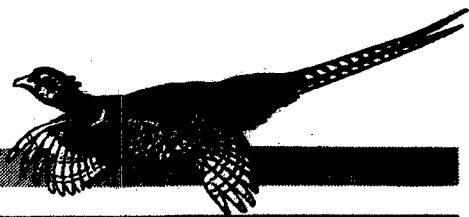

Finding recipes on the Net

There are several ways to locate recipes on the Internet. Here are some suggestions to get you started. If you don't have easy access to a computer, share this information with a friend or family member who is linked to the Internet and have them "surf the net" for you.

Many of these sites offer added features of letting you specify certain ingredients, preparation time, and nutritional content. They also provide cooking tips, definitions of food terms and much more. I have had good luck looking for recipes and thought that might be something you would want to try.

1. Use an Internet "search engine." Most web browsers offer a button to access various search engines. Just type in the name of the kind of recipes you wish in the "search" blank, such as "sweet potato recipe" or "bread machine recipe." Check for further tips at the search engine site on how to refine your search.

2. Go to Specific Sites. Many of these sites offer added features of letting you specify certain ingredients, preparation time, and nutritional content. They also provide cooking tips, definitions of food terms and much more. Alice Henneman, MS, Registered Dietitian and Extension Educator University of Nebraska Cooperative Extension in Lancaster County has put together some information on finding specific sites.

(NOTE: These links are provided for your general information. The information provided via these sites has not been formally evaluated and inclusion of these links DOES NOT constitute an endorsement of any organization. The links provided are maintained by their respective organizations and they are solely responsible for their content and policies.)
www.aboutproduce.com -- If you'd like to know more about a specific fruit or vegetable, you'll find an abundance of recipes and information about nutrition, health benefits, selection tips, storage, cleaning information, and much more at this site.
<http://busycooks.About.com> -- This site provides many tips, recipes and resources for busy cooks.

www.epicurious.com -- This site offers recipes from Bon Appétit and Gourmet magazine. www.cooking-light.com -- Search through recipes from Cooking Light magazines. www.favoritebrandrecipes.com -- Features recipes from favorite



Sandy Prescott
Dixon County

brands, specially selected for busy cooks.
www.foodandhealth.com/recipes.php -- Food and Health Communications, Inc. offers easy to make recipes that are high in fiber, low in fat and sodium and are based on whole grains, vegetables, beans and fruit. You can also access links to several food companies, associations, etc. through another link (www.foodandhealth.com/links/FoodLinks) on this Web site.
www.foodtv.com -- Find recipes from shows on the television food channel. www.gorge.net/business/scaledown Visit this web site for the Quick & Healthy Recipe and tip of the month. Save time and add meal time variety by visiting this site each month.

www.homearts.com -- The Hearst Corporation, known for such magazines as Good Housekeeping, RedBook and Country Living, offers this site.

www.homebaking.org -- Visit Home Baking to access links to food companies and organizations, an ingredient glossary and an "Ask the Experts" (under "Educator

Resources").

www.intelihealth.com -- Visit Johns Hopkins "Healthful Recipes" database. All of the recipes contain no more than 30 percent of calories from fat.

www.kitchenlink.com -- This site features links to more than 10,000 food and cooking sites.

www.MealsForYou.com -- This site offers recipes and meal plans for different types of dietary requirements.

www.5aday.com -- Visit the Web site of the Produce for Better Health Foundation for specific information -- plus recipes -- for more than 50 fruits and vegetables; click on "links."

<http://soar.berkeley.edu/recipes/> -- Search the archives on this site for over 60,000 recipes.

3. Type in the name of a food company in the "location" or "address" area on your web browser: www.company.com. This is a good technique if you are looking for a specific company. You can also use the web browser to search for the company. Have fun and happy searching.

After 5 Club to host monthly dinner party on March 13

The Wayne After 5 Club will hold a "Out With the Old, In With the New" dinner party at Riley's Convention Center on South Main Street on Tuesday, March 13, 2001. The event begins at 6:30 p.m. Tickets are \$7 each.

Carrie Huneke of Wayne will provide music for the evening.

The special feature will be presented by Jacki Zeiss of Wayne who will "light up the party with PartyLites" and the special guest speaker will be Marcia Johnson of Fort Dodge, Iowa who will share about getting "Out with the Old, and In With the New"

The Wayne After 5 Club is part of an international organization with headquarters in Kansas, City, Mo. It is interchurch and non-sectarian with approximately 2,100 groups meeting across the United States, Canada and around the world.

There are no dues or membership fees. Programs each month include special music, features of interest and inspirational speakers.

Call Lois at 375-5166 or Gayle at 375-2164 to make reservations. Reservations are appreciated by noon on Friday, March 9 and cancellations should be made by noon on Monday, March 12.

Engagements



Mathiesen — Lentz

Kerry (Fred) and Vicki Mathiesen of Dakota City announce the engagement of their daughter, Kerrie of South Sioux City to Brian Lentz of Wayne.

The bride-to-be is a 1996 graduate of Wayne State College. She is a sales consultant at Horn Furniture

Her fiancé is the son of Roger and Lynette Lentz of Wayne. He will complete his Master's Degree in December at Wayne State College. He is the Wayne State Foundation accountant.

The couple is planning an April 28, 2001 wedding at Our Savior Lutheran Church in Wayne.



Bolinger — Brodersen

Tracy Bolinger of Lincoln and Jesse Brodersen of Tekamah are planning a March 31, 2001 wedding.

The bride-to-be is the daughter of Roland and Linda Bolinger of Lincoln. She is a 1994 graduate of Lincoln Northeast and a 2000 graduate of the University of Nebraska-Lincoln where she earned a major in Family and Consumer Science and a minor in Sociology. She is presently employed in sales in Omaha

Her fiancé is the son of Larry and Martha Brodersen of Wayne. He is a 1991 graduate of Wayne High School. He currently is an assistant golf professional at Dakota Dunes

Ronspies — Spethman

Dennis and Shirley Ronspies have announced the engagement of their daughter, Sandy, to Gunnar Spethman of Wayne.

The bride-to-be attended Pierce High School and graduated from Wayne State College in December of 1999. She currently resides in Wayne and is employed at Wayne Elementary Schools as a third grade teacher.

Her fiancé is the son of Jim and Phyllis Spethman of Wayne. He attended Wayne High School and will graduate from Wayne State College in May with a degree in Exercise Science.

The couple is planning a May 19, 2001 wedding at St. Joseph's Catholic Church in Pierce.

Briefly Speaking

Country Club bridge group organizing

AREA — The Wayne Country Club ladies bridge weekly luncheon will begin Tuesday, May 1. Noon lunches will be catered as in the past. For more information, contact Dorothy Aurich at (402) 375-5675 or Arlene Ostendorf at (402) 375-1405.

Minerva Club learns about Texas

AREA — The Minerva Club met at the home of Arlene Ostendorf on Feb. 26. Due to the inclement weather, only eight members were present.

Hollis Frese gave a report on the Lone Star State, (Texas) and about its capitol, Austin. It is the largest of all the state capitols.

The next meeting will be at the home of Margaret Anderson.

Acme Club gathers

AREA — The Acme Club met March 5 at the home Mary Doescher. Joann Temme presented the program for Bonnadelle Koch about winners of the old years.

The next meeting will be with Betty Wittig on Monday, March 19.

Women's Club to meet

AREA — The Wayne Women's Club will meet Friday, March 9 at 2 p.m. at the Club Rooms.

Roll call will be "The worst snow storm you can remember." Randy Pedersen will have the program and talk about Africa.

The Wayne Women's Club is still taking reservations for use of the Club Rooms and the kitchen.

Hostesses for the meeting will be Ruth Reed and Opal Harder

MOM's group to discuss music

AREA — The next MOM's group meeting will be Thursday, March 15 from 9:30 to 11 a.m. at Grace Lutheran Church.

Childcare will be provided.

This month's topic will be music for children, including selections, books, etc.

For more information, contact Peg Webster at 375-1438, Donna Trampel at 375-1434 or Amy Schweers at 375-5482.

Senior Center Calendar

(Week of March 12 — 16)
Monday, March 12: Shape Up, 10:30 a.m.; Cards, pool and dominoes, 1 p.m.
Thursday, March 15: Bowling, cards and quilting
Friday, March 16: Shape Up, 10:30 a.m.; Bingo, cards, pool and quilting, 1 p.m.; St. Patrick's Day Party
Wednesday, March 14: Shape

Senior Center

Congregate Meal Menu

(Week of March 12 — 16)
 Meals served daily at noon
 For reservations, call 375-1460
 Each meal served with bread, 2% milk and coffee
Monday: Pork, steak, scalloped potatoes, squash, dinner roll, apple dapple cake
Tuesday: Turkey & dressing, cauliflower, three bean salad, fruit cocktail.
Wednesday: Cheeseburger soup, tomato juice, fruit salad, corn bread muffin, club cracker bar.
Thursday: Chicken fried steak, baked potato, Harvard beets, apricots.
Friday: Salmon loaf, hash brown casserole, asparagus, beet pickle, strawberry cheesecake

Kid's Special 2001

March 1, 2001 thru March 31, 2001
 Ages: Newborns thru Junior High
Special Includes:
 Camera fee of six (6) poses
 (1) 8x10
 (2) 5x7
 (16) Wallets
 All from one pose
 \$41.00
 Additional poses-\$1.00 each
 Retouch.....\$9.50
Call for an appointment today!
 Times fill up quickly!

Puckett Studio
 715 South 4th Street Pender, NE. 68047
 (402) 385-9228

LARGE SALE

Saturday March 10, 2001 • 10 a.m. to 4 p.m.
Wayne Woman's Club
 220 Pearl Street, Wayne (entrance on right side of auditorium door) -- Household, holiday/gift, craft supplies, clothing/linen, books/magazines, collectibles/antiques/memorabilia, etc.

We're close by,
 right on your way®

McDonald's is proud to finally be in Wayne.
 We won't only be the new restaurant in town,
 we will also be a good neighbor.
 Stop by and say hi, we're your McDonald's.

What do a
Tree Kangaroo
 and a
White Alligator
 have in common?

You'll find them both
 at Omaha's Henry Doorly Zoo
 in 2001!

Omaha's Henry Doorly Zoo® and Lozier IMAX® Theater
 1-80 Exit 454 • (402) 733-8401 • www.omahazoo.com • Open year round

Faith

The Wayne Herald



Church Services

Wayne

CALVARY BIBLE EVANGELICAL FREE
502 Lincoln Street
(Calvin Kroeker, pastor)
(Darwin Kenney, youth pastor)
Sunday: Sunday School, 9:30 a.m.; worship, 10:30; Junior High Youth (7th and 8th grade), Senior High Youth (9th to 12th grade), adult Bible study, 6 p.m.

FAITH BAPTIST
Independent - Fundamental
208 E. Fourth St.
375-4358 or 355-2285
(Pastor Ron Lamm)
Sunday: Sunday school, 10 a.m., worship, 11; evening worship, 6:30 p.m. Wednesday: Prayer and Bible study, 7:30 p.m.

FIRST BAPTIST
400 Main St.
www.firstbaptistwayne.org
(Douglas Shelton, pastor)
Sunday: Sunday School, 9:15 to 10:15 a.m.; Fellowship, 10:15 - 10:30; Worship service, 10:30 to 11:45. Wednesday: Choir Rehearsal, 6:30 to 7:30 p.m.; Bible study, 7:30 - 8:30 p.m.; Prayer time, 8:30 - 9 p.m.

FIRST CHURCH OF CHRIST (Christian)
1110 East 7th St.
(Troy Reynolds, minister)
Sunday: Sunday School, 9:30 a.m.; Worship, 10:30. Wednesday: Youth group at 312 Folk Street, 6:30 p.m. Thursday: Home Bible study at various homes, 7 p.m.

FIRST PRESBYTERIAN
216 West 3rd St.
(Craig Holstedt, pastor)
Sunday: Worship, 9:45 a.m., Fellowship hour, 10:45; Church school classes, 11. Wednesday: Lenten Service, 7 p.m. Presbyterian Women meeting to follow, including business meeting, Bible Study from Lesson 6, (sewing will be done on layettes for missions) Thursday: Lectionary Bible Study, 9 a.m.

FIRST TRINITY LUTHERAN
Altona (9 miles south, 1 1/4 miles east of Wayne)
Missouri Synod
(Keith Kihne, pastor)
Sunday: Sunday School, 9 a.m., Worship Service, 10:15. Monday:

Choir, 7:30 p.m.
FIRST UNITED METHODIST
6th & Main St.
(Rev. Mary Tyler Browne, pastor)
Sunday: Second Sunday of Lent. Girl Scout Sunday. Early Worship, 8:15 a.m.; Morning Worship, 9:30; Sunday School, 9:45; Visitation, 1:30 p.m. Monday: Foundation, 7:30 p.m. Wednesday: United Methodist Women, 1 p.m.; Friends in Faith, 3:45; Kings' Kids, 3:45; Bell Choir, 6; Chancel Choir, 7; Church Council, 8. Thursday: Goldenrod Hills Immunization Clinic, noon to 2 p.m.; Alpha & Omega, 6:30 p.m. Saturday: United Methodist Men breakfast, 8 a.m.

GRACE LUTHERAN
Missouri Synod
904 Logan
grace@bloomnet.com
(Jeffrey Anderson, pastor)
Sunday: Lutheran Hour, KTCH, 7:30 a.m.; Sunday School and Bible Classes, 9:15; Worship, 8 a.m. and 10:30; Couples' Club, 7 p.m. Monday: Worship, 6:45 p.m.; Board of Evangelism, 7 p.m.; Bell Choir, 7:45; Church Council, 8:30. Tuesday: Evening Circle, 7:30 p.m.; Grace Outreach, 7:30. Wednesday: Men's Bible Study, 6:30 a.m.; Living Way, 9; Ladies' Aid, 2 p.m.; Junior Bell Choir, 6:15 p.m.; Junior Choir, 6:30; Senior Choir, 7; Midweek School, 7; Lenten Worship, 8 p.m.

JEHOVAH'S WITNESSES
Kingdom Hall
616 Grainland Rd.
Sunday: Public meeting, 10 a.m.; Watchtower study, 10:50. Tuesday: Ministry school, 7:30 p.m. Thursday: Congregation book study, 7 p.m.

OUR SAVIOR LUTHERAN
421 Pearl St. • 375-2899
(Pastor Bill Koerber)
(Pastor Paul Judson)
www.bloomnet.com/oslc
Saturday: Blankets for Belize, 9:30 a.m.; Worship, 6 p.m. Sunday: Worship, 8 and 10:30 a.m.; Sunday School & Adult Forum, 9:15; Ninth grade to Orphan Grain Train, 1 p.m.; Fifth through eighth grade roller skating, 1. Care Centre Worship, 2:30. Senior High Open Porch, 5; Worship, 7 p.m. Monday: WELCA Executive Board, 3:15 p.m.; Youth Ministry, 6; Book

Discussion Group, 7; Council meeting, 7:30. Tuesday: Bible Study at Tacos & More, 6:45 a.m.; Crossways, 9:30 a.m. and 7:30 p.m.; Day Camp meeting, 7 p.m. Wednesday: Men's Bible Study, 6:45 a.m.; Staff meeting, 9; Faith & Joy Circles Joint meeting, 9:30; Youth Easter Planning, 5:30 p.m.; Handbells, 6 p.m.; Youth choir, 6; Lenten Supper, 6 to 7:15; Adult Choir, 6:45; Lenten worship service, 7:30. Thursday: Rebekah Circle, 1:30 p.m.; Prayer Partners, 7; WelCoMe House Worship, 7.

PRAISE ASSEMBLY OF GOD
1000 East 10th St. • 375-3430
(Mark Steinhager, pastor)
Saturday: Prayer meeting, 6 p.m. Sunday: Sunday School, 9 a.m.; Worship celebration, 10 a.m. and 6:30 p.m.; Nursery, pre school and Elementary ministries available. Wednesday: Family night, 7 p.m.; nursery, newborn through 2 years, Rainbows, 3-5 years; Missionettes, girls, K-6th; Royal Rangers, boys, K-6th; Youth meeting, 7th - 12th; Adult Bible study.

ST. MARY'S CATHOLIC
412 East 8th St.
(Fr. James F. McCluskey, pastor)
375-2000; fax: 375-5782
E-mail: stmary@midlands.net
Friday: Mass 7 a.m.; No School at St. Mary's, Spring Break; Stations of the Cross, 7 p.m. Saturday: Confessions, one-half hour before Mass; Mass, 6 p.m. Sunday: Second Sunday of Lent Confessions one-half hour before each Mass; Mass, 8 and 10 a.m.; Members of the Parish Council will host Coffee & donuts in Holy Family Hall after Masses Monday: No Mass. Tuesday: Mass, 11 a.m.; Five year Planning Committee, 6:30 p.m.; Special Parish Council meeting, rectory meeting room, 8 p.m. Wednesday: Mass, 8 a.m. and 12:10 p.m.; Oaks Devotions, 3:30 p.m.; Religious Education classes for K-12th graders, 7 p.m.; Second grade First Reconciliation Service, in the church, 7. Thursday: Mass, 8 a.m.; Bible study, rectory meeting room, 9:15; Mary's House, 7 p.m.; RCIA, rectory meeting room, 8.

Allen

FIRST LUTHERAN

(Rick C. Danforth, Interim pastor)
Sunday: Worship Service, 9 a.m.; Sunday School, 10. Wednesday: Midweek Lenten Service (Concordia, Ponca and Wakefield).

UNITED METHODIST
(Rev. Nancy Tomlinson, pastor)
(Rev. Chuck Rager, pastor)
(Rev. Bill Anderson, pastor)
Sunday: Worship services, 10:30 a.m.

Carroll

BETHANY PRESBYTERIAN
(Gail Axen, pastor)
Sunday: Worship, 9 a.m., Sunday School, 9.

ST. PAUL LUTHERAN
(Rev. Keith Kihne, pastor)
Sunday: Sunday Worship, 8:30 a.m.; Sunday School, 9:30.

UNITED METHODIST CHURCH
(Rev. Mary Tyler Browne, pastor)
Sunday: Second Sunday of Lent. Girl Scout Sunday. Sunday School, 9:45 a.m.; Worship, 11. Wednesday: United Methodist Women, 1:30 p.m.

Concord

CONCORDIA LUTHERAN
(Norman Suluciá, Interim pastor)
Sunday: Sunday School and Adult Study, 9:15 a.m.; Worship, 10:30; Couples' Club, 8 p.m. Monday: Church Council, 7:30 p.m. Wednesday: (All Youth Lenten Breakfasts held at St. Mary's Catholic in Laurel) Youth Lenten Breakfast, 7:30 a.m.; Midweek Lenten Service, 7:30 p.m. Thursday: Women of the ELCA meeting, 2 p.m.

ST. PAUL LUTHERAN
East of town
(Brian Handrich, pastor)
Sunday: Worship, 8:30 a.m.; Sunday School, 9:30. Tuesday: Bible Study, at Immanuel, 7 p.m. Wednesday: Confirmation class, 4 p.m.; Midweek Service at St. Paul, 7:30.

EVANGELICAL FREE
(Pastor Todd Thelen)
Sunday: Family Sunday School for all ages, 9:30 a.m.; Morning

Worship, 10:30; Choir practice, 5:45 p.m.; Youth group, 7 p.m.; Evening service, 7. Tuesday: Quarterly Congregational Business meeting, 7:30 p.m. Wednesday: Lenten Breakfast, 7:30 a.m.; AWANA and JV, "Bubblegum Night," 7 p.m.; Youth Bible Study, 7; Adult Bible Study and Prayer, 7:30 p.m. Friday: Sioux City Gospel Mission, 8 p.m. Saturday: "Digging Deeper," at the Newcastle Gospel Church with "The Grace Ambassadors," 7 p.m.

Dixon

DIXON UNITED METHODIST
(Nancy Tomlinson, pastor)
(Chuck Rager, pastor)
(Bill Anderson, pastor)
Sunday: Sunday Services, 9 a.m.; Sunday School, 10. Thursday: Bible Study offered every other week.

ST. ANNE'S CATHOLIC
(Fr. Mark Tomasiewicz, pastor)
Sunday: Mass, 8 a.m. Monday: St. Anne's Altar Society, 7 p.m. Tuesday: Mass, 8 a.m.; First Communion Parents and students' meeting, 7 p.m. Wednesday: Lenten Breakfast for 7-12 students at St. Mary's Hall, 7:30 a.m.; PRE classes for K-12, 7 p.m.

Hoskins

PEACE UNITED CHURCH OF CHRIST
(Olin Belt, pastor)
Sunday: Sunday School and Confirmation, 9:30 a.m.; Worship, 10:30.

TRINITY EVANG. LUTHERAN
(Rodney Rixe, pastor)
Sunday: Trinity Bible Hour, 9:15 a.m.; Worship, 10:30; Church Council meeting Monday: Confirmation Class, 4:45 p.m.; Sunday School Teachers' meeting, 7 p.m. Tuesday: Pizza Day at School. Wednesday: Lenten Service, 7:30 p.m. with Choir following worship, K-3 TELS children sing. Youth Group supper before worship.

ZION LUTHERAN
(Lynn Riege, pastor)
Sunday: Worship Service, 8:45 a.m.; Sunday School, 10.

Wakefield

CHRISTIAN CHURCH
3rd & Johnson
(Glen Davis, pastor)
Internet web site: <http://www.geocities.com/Heartland/Acres/1262>

Saturday: Men's Bible Study, 8 a.m. Sunday: Christian Hour, KTCH, 8:45 a.m.; Prayer Warriors, 9; Worship, 10:30. Tuesday: Women's Bible Study, 10 a.m. Wednesday: Peak of the Week, 6 p.m.; Bible Study and ROCK youth group, 7.

EVANGELICAL COVENANT
802 Winter St.
(Ross Erickson, pastor)
Thursday: Small Group Bible

Study, 7 p.m. Friday-Saturday: Women's Spring break. Saturday: Lenten Breakfast, 8:30 a.m. Sunday: Sunday School, 9:30 a.m.; Worship, 10:45. Monday: PRC committee, 7 p.m.; Ruth Circle, 7:30. Tuesday: Sewing Circle, 9:30 a.m. Wednesday: Confirmation, 4:30 p.m.; Snak Shak, 6 p.m.; Bible Study, 7. Thursday: Small group Bible Study, 7 p.m.

IMMANUEL LUTHERAN
4 North, 3 East of Wayne
(Brian Handrich, pastor)
Sunday: Sunday School, 9:30 a.m.; Worship service, 10:30 a.m. Tuesday: Bible Study, Living Wills, 7:30 p.m. Wednesday: Midweek Service at St. Paul, 7:30 p.m.; Confirmation class, 6 p.m. Thursday: Ladies' Aid, 2 p.m.

PRESBYTERIAN
216 West 3rd
(Susan Banholzer, pastor)
Sunday: Sunday School, 9:45 a.m.; Worship, 11.

ST. JOHN'S LUTHERAN
West 7th & Maple
(Bruce Schut, pastor)
Friday: Ruth Bible Study with Elaine Holm, 2 p.m.; Choir, 8 p.m. Sunday: Christian Education, 9:15 a.m.; Worship, 10:30; Camp Fund dinner/ fund raiser, 11:30; Camp Luther party, 1 to 3 p.m. Tuesday: Lifelight Bible Study, 4 p.m. Wednesday: Weekday classes, 6 p.m.; Worship, 7:30.

SALEM LUTHERAN
411 Winter Street
(Rick C. Danforth, pastor)
Saturday: Worship, 6:30 p.m. Sunday: Sunday School, 9 a.m.; Worship, 10:30. Monday: Quilt Day, 9:30 a.m. Tuesday: Bell Choir practice, 7 p.m. Wednesday: Tape ministry, at Wakefield Health Care Center, 10 a.m.; Confirmation, 4:30 to 6 p.m.; Booke & Broth, 6; Junior high group, 7:30.

Winside

ST. PAUL'S LUTHERAN
218 Miner St.
(Pastor Richard Tino)
Friday: Sunday School Camp Luther Lock-in for grades three through six, 6:30 to 9:30 p.m. Sunday: Sunday School, 9 a.m.; Bible class, 9:15; Worship with Communion, 10:30; Church Council, 11:30. Wednesday: Midweek, 4 to 5:30 p.m.; Worship service, 7:30 p.m.

TRINITY LUTHERAN
(PMA Glenn Kietzmann)
Sunday: Sunday School, 10 a.m.; Worship, 11; Trinity Council following Holy Communion. Wednesday: WELCA, 2 p.m. Worship service, 7 p.m.

UNITED METHODIST
(Carol Jean Stapleton, pastor)
Sunday: Hymn Sing, 10:45 a.m.; Worship, 11. Tuesday: Church Women, 2 p.m.

Lutheran Family Services offers:

- Professional counseling for individuals, children and adolescents, couples & families.
- Drug & Alcohol evaluations
- Sliding fee scale
- Medicaid and most types of insurance accepted.

* Gayle Catinella, LCSW, LMHP
* Kathy Mohlfeld, LCSW, LMHP

Lutheran Family Services
112 1/2 W 3rd • Wayne • 375-5566

Osteoporosis Drug Fosamax Effective For Men

Osteoporosis is not just an older woman's disease. Twenty percent of those affected are male. Men are often overlooked when doctors recommend a bone density test. However, one in four hip fractures in older people occurs in men. In a new study men given alendronate (Fosamax) had a 7% increase in spine bone mass and a 3% increase in hip bone mass. They also had 90% fewer spinal fractures. Men taking Fosamax should exercise and take calcium and Vitamin D.

MEDICAP PHARMACY
202 N. Pearl St.
Wayne, NE 68787
375-2922
Drive-up Window/Free Delivery

Phil Gries R.P.
Kari Hamer R.P.

Wakefield

CHRISTIAN CHURCH
3rd & Johnson
(Glen Davis, pastor)
Internet web site: <http://www.geocities.com/Heartland/Acres/1262>

Saturday: Men's Bible Study, 8 a.m. Sunday: Christian Hour, KTCH, 8:45 a.m.; Prayer Warriors, 9; Worship, 10:30. Tuesday: Women's Bible Study, 10 a.m. Wednesday: Peak of the Week, 6 p.m.; Bible Study and ROCK youth group, 7.

EVANGELICAL COVENANT
802 Winter St.
(Ross Erickson, pastor)
Thursday: Small Group Bible

FARMERS State Bank
CARROLL, NEBRASKA 68723
Member FDIC

Vel's Bakery
309 Main Street
375-2088

NORTHEAST EQUIPMENT
JOHN DEERE
Wayne, NE 375-3325 East Hwy. 35
Nothing Runs Like a Deere®

Drs. Wessel & Burrows
We Care!
115 W 3rd St.
P.O. Box 217
Wayne, NE
375-1124

Manufacturers of Quality Bedding Products
RESTFUL KNIGHTS.
WAYNE, NE 68787
375-1123

Glen's AUTO BODY
•Major and Minor Body Work
•Glass Work
Glen's AUTO BODY
Phone: 402-375-4322 RR 2 Box 244
2 Miles South & 1/2 East of Wayne

Quality Food Center
Wayne, NE
375-1540

KTCH
Oldies 104.9 Real Country
1550 AM

First National Bank of Wayne
"The Bank Wayne Calls First"
Member FDIC

M.C. WALDBAUM
Innovative Egg Products
MICHAEL FOODS COMPANY

Wayne Auto Parts Inc
MACHINE SHOP SERVICE
30 Years
117 S. Main Wayne, NE.
Bus. 375-3424
Home 375-2380

FREDRICKSON OIL CO.
Highway 15 North -Wayne, NE
Phone: (402) 375-3535
Wats: 1-800-672-3313
Conoco, Valvoline, BFGoodrich
Tank Wagon Service • Lubrication • Alignment Balance

NORTHEAST NEBRASKA INSURANCE AGENCY, INC.
111 West 3rd Wayne 375-2696

SCHUMACHER - HASEMANN FUNERAL HOME
•WAYNE •CARROLL
•WINSIDE •LAUREL

SCHUMACHER - HASEMANN FUNERAL HOME
•WAYNE •CARROLL
•WINSIDE •LAUREL

WAYNE VISION CENTER
313 Main Street - Wayne, NE
375-2020
Donald E. Koerber, O.D.



Members of the Concord AWANA Quiz Team include, front row, left to right, Sierra Williams, Katlyn Dahlquist, Ashley Maxon, Kacie Gould, Taryn Dahlquist and Hannah Flores. Middle row, Tanner Maxon, Tyler Sherman, Clayton Wamstad, Nick Hansen, Zachary Schoning and Tyler Hansen. Back row, Chris Schoning, Drew Diediker, Cody Hartman and Michael Patefield.

Concord AWANA students do well at Quiz Bowl in Norfolk

Sixteen students in grades three through six from the Concord AWANA Club competed against 11 other teams at a Bible Quiz on Feb. 17.

The event was held at First Baptist Church in Norfolk.

The purpose of the Quiz is to promote Bible memory and to give the clubbers a greater love for and working knowledge of the Bible.

Placings were as follows:

Fourth place — Fifth and sixth

grade girls, Kacie Gould and Sierra Williams.

Third place — Third and fourth grade girls Taryn Dahlquist and Hannah Flores.

First place — Third and fourth grade boys Tanner Maxon, Tyler Sherman and Clayton Wamstad, fifth and sixth grade boys Cody Hartman and Michael Patefield and fifth and sixth grade girls Katlyn Dahlquist and Ashley Maxon.

Also participating in the Quiz

were Tyler Hansen, Zach Schoning, Drew Diediker, Nick Hansen and Chris Schoning

Nancy Maxon and Kristi Lipp of Laurel coached and organized the quizzers while other AWANA leaders helped them review and prepare.

Katlyn Dahlquist had perfect scores in both the written and oral sections of the Quiz

Following the Quiz, clubbers swam at the Norfolk YMCA

School Lunches

ALLEN (March 12 — 16)
Monday: Breakfast — French toast. Lunch — Chili dogs, French fries, fruit, brownies.
Tuesday: Breakfast — Cereal & Long John. Lunch — Chicken nuggets, mashed potatoes & gravy, fruit.
Wednesday: Breakfast — Muffin. Lunch — Crispiotes, lettuce salad, fruit, turnover.
Thursday: Breakfast — Pancakes. Lunch — Creamed chicken, mashed potatoes, corn, fruit.
Friday: Breakfast — Breakfast enchilada. Lunch — Fish sandwich, potatoes, jello.

Milk and juice served with breakfast.
 Mike and bread served with lunch.
 Salad bar available each day.

Laurel-Concord (March 12 — 16)
Monday: No School.
Tuesday: Breakfast — Donut. Lunch — Breaded chicken sandwich, peas & carrots, peaches, strudel.
Wednesday: Breakfast — Breakfast Bagel. Lunch — Corn dogs, corn, fruit mix, bread, chocolate cake.
Thursday: Breakfast — Cereal. Lunch — Lasagna, lettuce & dressing, pineapple, garlic bread.
Friday: Breakfast — Waffle. Lunch — Grilled cheese sandwich, green beans, pears, corn chips.
 Milk and juice served with breakfast.
 Milk, chocolate milk, orange juice and salad bar will be available each day.

WAKEFIELD (March 12 — 16)
Monday: Eggs & sausage, biscuits, oranges.
Tuesday: Pizza pocket, corn, fresh fruit, peanut butter bar.
Wednesday: Popcorn chicken, au gratin potatoes, bun, pears.
Thursday: Hamburgers, french fries, applesauce, cookie.
Friday: Tomato soup, grilled cheese, yogurt, peaches.
 Milk served with each meal.
 Breakfast served every morning — 50¢.

WAYNE (March 12 — 16)
Monday: Cheeseburger with bun, pickles, corn, pineapple, turnover.
Tuesday: Chicken nuggets, mashed potatoes, dinner roll, fruit cocktail, cookie.
Wednesday: Pizzawiches, lettuce, peaches, cake.
Thursday: Pork Steak, hamburger bun, pickles, green beans, applesauce, cookie.
Friday: Cook's choice.
 Milk served with each meal.
 Also available daily: chef's salad, rot or crackers, fruit or juice, dessert.

WINSIDE (March 12 — 16)
Monday: French toast, sausage, orange juice, applesauce.
Tuesday: Taco salad, corn, apricots, roll & margarine.

Wednesday: Ham and scalloped potatoes, green beans, fruit cocktail, roll & margarine.
Thursday: Chicken nuggets, mashed potatoes & gravy, corn, peaches, roll & margarine.
Friday: Shrimp mates, baked potato, pears, roll & margarine.
 Milk served with each meal.
 Grades 6-12 have choice of salad bar daily.

Adkins and Jaeger are named to alumni association

Megan Adkins of Laurel and Shannon Jaeger of Winside are among 35 University of Nebraska-Lincoln students named to the Student Alumni Association (SAA) for the 2001-02 academic year.

Adkins is a junior majoring in community health and physical education and Jaeger is a freshman majoring in biological sciences.

Sponsored by the Nebraska Alumni Association, the SAA promotes interaction among students, faculty and alumni for the betterment of the university community. Nearly 80 student leaders representing all areas of campus belong to the SAA, which works on several events, including homecoming, Distinguished Scholars Day and Masters Week.

The organization also administers the Student Enhancement Fund, an annual \$25,000 fund from the Nebraska Alumni association. The fund supports interesting and unique student programs that create greater harmony on campus, enhance campus life for students, or create greater understanding of the relationship between students and alumni.

Care Centre Corner

The following activities have been scheduled at the Wayne Care Centre for the upcoming week.

Sunday, March 11: Our Savior Lutheran Church, 2:30 p.m.; Family time

Monday, March 12: Ball Bouncing, 10 a.m.; Battle Creek Brass, 2 p.m.

Tuesday, March 13: Bible Study, 10:30 a.m.; Music by Cyril Hansen, 2 p.m.; St. Mary's Ladies, 3.

Wednesday, March 14: Courtesy Cart, 9:30 a.m.; Parachute exercises, 10; Wheel of Fortune "Everything Irish," 2 p.m.

Thursday, March 15: Ball Bouncing, 10:30 a.m.; March Birthday Party with Ray Peterson, 2 p.m.

Friday, March 16: Forever Fit, 10 a.m.; Bingo, with Wine & cheese, 2 p.m.

Saturday, March 17: St. Patrick's Day - Saturday at the Movies, 2 p.m.; Lawrence Welk, 6 p.m.

World Day of Prayer observed by Wayne women

Church Women United met March 2 at Our Savior Lutheran Church in Wayne.

Shari Dunklau spoke on her experiences with the LEAD group.

Ann Hansen was pianist. Pastor Koerber led Benediction.

Eva Nelson's group served lunch. Nine churches were represented with 50 ladies in attendance.

The next meeting will be held Thursday, May 3 at the Presbyterian Church for a 9:30 a.m. brunch.

Salvation Army has new chair

Colonel Milford Hickam, Nebraska Field Representative for The Salvation Army announced that Rec. Mary Tyler Browne of Wayne has accepted the chairmanship of the local Salvation Army Service Unit.

Rev. Browne will be the Army's official spokesperson for all Salvation Army programs and services benefiting the needy citizens of Cuming County.

Other members of the Committee include Chief Lance Webster, Welfare Secretary and Ilene Nichols, Resource Coordinator. Hickam added, "Rev. Browne is well respected as a leader in the community and is most compassionate where human need is concerned. We are very pleased to have Rev. Browne as our leader."

Locally, The Salvation Army assists transients and local needy individuals with food, lodging, transportation, utilities and rent as well as some medical assistance. The Army's main funding comes from the Wayne Community Chest and through an annual mail appeal to donors and friends.

Last year, The Salvation Army assisted a total of 21 families and spent \$1,724.71. "Many of the families coming to us are in dire straits," Hickam said. "We could do so much more if our funds were not so limited!"

One of Rev. Browne's challenges this year will be to assist the Army in organizing a Christmas Bell Ringing program such as they have in other Nebraska communities. It is hoped that churches, service clubs and

others will get behind the effort. The bell ringing would take place at one or two major businesses in the city and would run from just after Thanksgiving through Christmas Eve.

Rev. Browne concluded, "We would welcome anyone who would like to be a part of the bell ringing!"

SUNSHINE STITCHES
 Check out our web site: www.sunshinestitches.com
Classes: March 13, 16, 11-2pm - String Scrap Quilt. FREE strips with class.
 Early April - EQ4 Beginning class (call for your name on the list).
 June - Bargello with a Twist (call for exact date & time).
Upcoming Events: March 22-31 - Nebraska Shop Hop. Extended Hours Thurs - Sat 9-8, Sun 12-5.
 April 14-27 - First Anniversary Tea Party. Must pre-register by March 31 for BOM Club "Scraps from the Past" & "This Old Barn".
Regular Hours: M-F 10-6 • Sat. 10-5
 2625 North Broad • Fremont, NE 68025 • (402) 727-9233

Top 10 academics. Bottom 10 teachers pay.
 Quality teachers make the difference. Call, write or e-mail your state senator.
qualityteachers.org **NSEA**

Siouxland Community March blood drive schedule
Wednesday, March 14: Wayne High School, Wayne, for campus, 9 a.m.-3 p.m.
Thursday, March 22: Providence Medical Center, Wayne, for community, 8:30 a.m.-3 p.m.

Feidler Eye Clinic
 Dr. Jeff Klein is available for Vision Appointments in **Wisner** for Your Convenience!
 As a Feidler Eye Clinic doctor, Jeff Klein, O.D., is now accepting appointments for eye exams, contact lens fitting, cataract and glaucoma screenings. A large selection of eyewear is available for your prescription. Dr. Klein is proud to be associated with Feidler Eye Clinic, the finest eye clinic in Northeast Nebraska.
To Schedule your Appointment, Call Today
 Herbert Feidler, M.D. • Jeff Klein, O.D. • Ann Feidler, O.D.
402-371-8535 or 1-800-582-0889
 In Wisner at 1000 Avenue F, Wisner, NE

Sav-Mor Pharmacy
 1022 Main St. Wayne, NE
Healthy Mart
 (402) 375-1444 • (800) 866-4293

Wayne Motors
 315 S. Main Street
 402-375-1213

TWJ Feeds, Inc.
 Complete dairy, swine, cattle, poultry feeds
 Carroll, NE 68723-0216
 Office: (402) 585-4867
 Home: (402) 585-4836 FAX: (402) 585-4892

SN The State National Bank and Trust Company
 Wayne, NE • 402-375-1130 • Member FDIC

PAC' N' SAVE
 Discount Supermarkets Home Owned & Operated
 1115 W. 7th • Wayne, NE • 375-1202
 Mon.-Sat. 7:30am - 10pm, Sun. 8am - 8pm

Kaup's TV Sales & Services
 222 Main St.
 375-1353

Kuhn's Carpet & Drapery
 Elaine Creamer Owner/Designer
 (402) 375-1801
 Wayne, NE 68787

Pizza Hut
 Lunch Buffet: M-F 11:00 - 1:30
 Catering available
 E. Hwy 35 • Wayne • 375-2540

Tom's Body & Paint Shop, Inc.
 Dan & Doug Rose Owners
 108 Pearl Street • Wayne, NE • 375-4555
 21st year of service to you!

Vakoc Construction Co.
 110 South Logan 375-3374

CASE III MIDLAND EQUIPMENT, INC.
 E. Hwy 35 & S. Centennial Road
 Wayne, NE 68787 USA
 Tel: (402) 375-2166

RUNZA
 Open 11:00am - 10:00pm
 687-1111

Winside News

Dianne Jaeger
402-286-4504
COMMUNITY RUMMAGE

Many individuals are needed for the annual Winside Community Rummage day. We need at least 10 locations to make the event cost effective. A date for either May or June needs to be selected so anyone interested in participating needs to call 286-4504 as soon as possible to make plans. Don't delay, call today.
FUNDS TO BE DIVIDED

All past Winside centennial and old settlers committee members are invited to attend a meeting on Tuesday, March 13 at Kents (the past Lee and Rosies) at 7:30 p.m. to discuss what to do with profits from both of these celebrations. Suggestions will be forwarded to the Winside Village Board.

LIBRARY FOUNDATION

Members of the Winside Public Library Foundation met on Feb. 22 to discuss plans for the March 18 German Dinner fund raiser. The event will be held in the Winside Auditorium from 11 a.m. to 2 p.m.

The menu will consist of Roast Pork, sausage and kraut, cabbage rolls, scalloped potatoes, cabbage in wine sauce, green beans in dill, cole slaw, waldorf salad, assorted desserts and breads and a beverage. All of this for just \$5 and children under 12 will be \$3.

Anyone who can donate food or help work at this dinner can sign up in the library or call Daisy Janke. The committee will also be calling individuals in the community.

Challenge money is being applied for from Lutheran Brotherhood Branch 8212.

In other Foundation news, Mrs. Eric Swanson became a new member.

The next meeting will be Thursday, March 8 at 7:30 p.m.

AWARDS PRESENTED

A number of individuals were presented certificates of honor prior to the Winside Public School Board of Education meeting recently held.

Honored for "All A's Honor Roll" for the first semester of this school year for grades 9-12 were:

Grade 9: Annette Boelter, Stacey Gnirk, Melissa Heberer; Grade 10: Kevin Boelter, Emma Burris, Lacey Jaeger; Grade 11: Trista Jaeger, Amy Rademacher, Susan Wittler; Grade 12: Katherine Barg, Aimee Buresh, Kimberly Nathan, Heather Rabe.

YOUTH LEADERSHIP COUNCIL

Reba Mann, High Achievers Coordinator, has created and led the Youth Leadership Council for several years. The Council has been responsible for several school and community projects. Some of these projects include operating the successful school mentoring program, sponsoring the Bloodmobile, Senior Citizen's parties, and presentations at State meetings.

Current members are Lindy Fleeer, Steven Fleeer, Kalynda Hokamp, Susan Wittler, Chris Hansen, Emma Burris, Kayla Bowers, and Jessica Wade.

SENIORS

Nine Winside area Seniors gathered on Feb. 26 for a social afternoon of cards.

The next meeting will be Monday, March 12 at the Legion Post at 2 p.m. All area seniors are welcome to attend.

BUSY BEES

Six members of the Busy Bee's Club met Feb. 21 at the home of Irene Fork.

Club President Ruby Ritze conducted the business meeting. Roll call was "A Valentine You Remember."

The secretary and treasurer's reports were given. The group will donate cash for a prize at the Wayne County Fair for a Baby Quilt award.

Tri-Ominos were played with prizes awarded. The next meeting will be Wednesday, March 21 at Helen Holtgrew's.

IMPORTANT MEETING

There will be a meeting at Kent's (the former Lee and Rosies) in Winside on Tuesday, March 13 at

7:30 p.m.

The purpose of the meeting is to discuss the disbursement of profits from the 1990 Winside Centennial and past Old Settlers' celebrations.

All past committee members from these groups are encouraged to attend. Recommendations will then be forwarded to the Winside Village Board.

COMMUNITY CALENDAR

Friday, March 9: AA meeting, firehall, 8 p.m.; Hospital Guild — Bev Voss and Lena Miller.

Saturday, March 10: Public Library, 9 a.m. to noon and 1 to 3 p.m.

Sunday March 11: Eagle Scout Court of Honor for Steven Fleeer at the Winside Auditorium, 2 p.m.

Monday, March 12: Public Library, 1:30 to 6:30 p.m.; Senior Citizens, Legion Post, 2 p.m.; American Legion Auxiliary, 7:30 p.m.

Tuesday, March 13: Centennial/Old Settlers meeting, Kent's 7:30 p.m.; Town and Country Club, Dorothy Jacobsen; Museum committee.

Wednesday, March 14: Public Library, 1:30 to 6:30 p.m.

Thursday, March 15: Center Circle Club, Shirley Bowers, 2 p.m. SCHOOL CALENDAR

Monday, March 12: Board of Education meeting, 7:30 p.m.; Play practice.

Tuesday, March 12: No Elementary School — No Bus service — Parent-Teacher Conference; Junior High and High School will have classes; Speech Open House, Multi-purpose room, 7 p.m.

Thursday, March 15: Goldenrod Hills, sixth grade shots; Eighth grade career day at Northeast; Junior Financial Aid/ Scholarship Night, High School Library, 7 p.m.

Friday, March 16: State Speech in Kearney.

Saturday, March 17: Wayne State College Indoor Track meet.



Youth Leadership Council

Current members of the Youth Leadership Council are Lindy Fleeer, Steven Fleeer, Kalynda Hokamp, Susan Wittler, Chris Hansen, Emma Burris, Kayla Bowers, and Jessica Wade. Reba Mann, center, is a sponsor of the group.

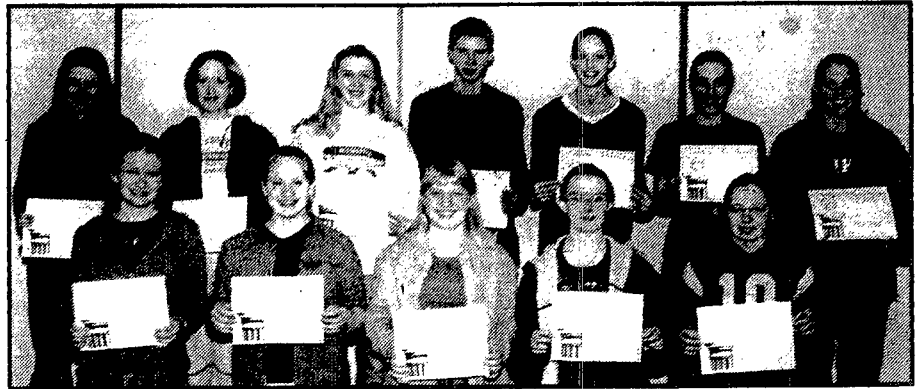

Students honored

Certificates of honor were presented prior to the Winside Public School Board of Education meeting recently.

HEALTH CARE DIRECTORY

CHIROPRACTOR

WAYNE SPORT & SPINE CLINIC
Dr. Robert Krugman
Certified Chiropractic Sports Physician
Team Chiropractor for Wayne State Wildcats
214 Pearl St. Office hours by appointment
Wayne, NE 402-375-3000

DENTIST

Wayne Dental Clinic
S.P. Becker, D.D.S.
401 North Main Street
Wayne, Nebraska
Phone: 375-2889

MENTAL HEALTH

COMMUNITY MENTAL HEALTH & WELLNESS CLINIC
219 Main • Wayne, NE 68787
Dr. Mohammad Sholab, Licensed Psychiatrist
Laticia Sumner, Counselor
402-375-2468

OPTOMETRIST

WAYNE VISION CENTER
DR. DONALD E. KOEBER
OPTOMETRIST
Phone 375-2020
313 Main St. Wayne, NE

Magnuson Eye Care

Dr. Larry M. Magnuson
Optometrist
215 West 2nd St.
Wayne, Nebraska 68787
Telephone: 375-5160

PHARMACIST

1022 Main St. Wayne, NE 375-1444
Pharmacists
Becky Barner, R.P.
Shelley Gilliland, R.P.
Dick Koidel, R.P.
Will Davis Health Mart

PHYSICIANS

NMG Northeast Nebraska Medical Group PC

FAMILY PRACTICE

- A.D. Felber M.D.
- James A. Lindau M.D.
- Benjamin J. Martin M.D.
- Mark O. McCorkindale M.D.
- Willis L. Wiseman M.D.
- Gary West PA-C

375-1600
375-2500

615 East 14th
Wayne, NE 68787

SATELLITE OFFICES

- LAUREL 256-3042
- WISNER 529-3218
- WAKEFIELD 287-2267

PHYSICIANS

Norfolk Medical Group

900 Norfolk Avenue
402-371-3160
Norfolk, Nebraska

- General Surgery:
G.D. Adams, M.D. FACS
C.F. Henner, M.D. FACS
Joseph C. Tiffany, M.D. FACS
Pediatrics:
D.S. Blumenberg, M.D. FAAP
D.S. Hynes, M.D. FAAP
Family Practice:
W.F. Becker, M.D. FAAP
F.G. Duman, M.D.
G.T. Suther, M.D. FAAP
A.J. Lear, PA-C
Internal Medicine:
W.J. Lear, M.D. DABIM
Gastroenterology:
D.A. Dudy, M.D. FAGG
Satellite Clinics: Madison
Sunset Plaza Clinic - Norfolk

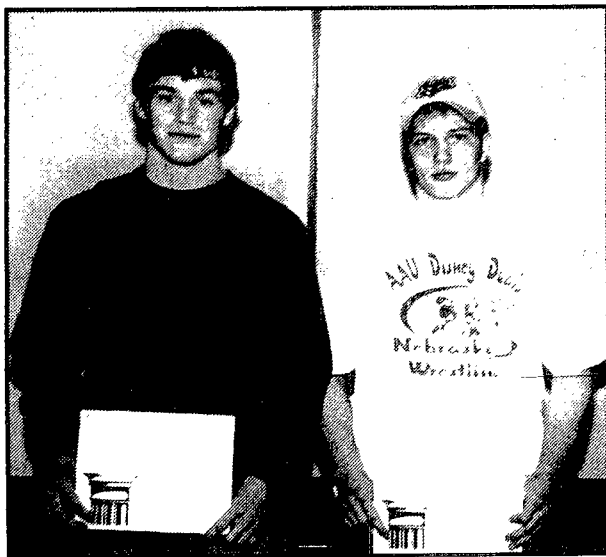

Athlete of the week

Eric Vonosdall and Nathan Suehi were honored two weeks in a row by KEXL.



Best of show

Nancy Berns, art instructor, has had students with "Best of Show" at the Lewis and Clark Art contest for six of the last seven years. This year's student was Travis Koll.

free We Honor All Advertised Specials!
free Nokia 252
Cross Country Cellular
Your Personal Cellular Company.
• 7-State Local Calling • Conference Calling
• Detailed Billing • Call Waiting
• Quality Customer Care • Service After the Sale
with Nation-wide Long Distance
\$29.99 1200 Minutes
\$39.99 2000 Minutes
CROSS COUNTRY CELLULAR

Free Estimates
THE GUTTER CREW
Seamless Gutters & Downspouts
28 Years of Experience
Art Sehi (402)776-2563
Steve Cornett (402)776-2646
PO Box 27 Oakdale, NE 68761
(402)776-2600 • 1-800-867-7492

The Liquor Barn
118 E. 2nd Street
Wayne 375-5174
\$9.19 18 oz
Busch Light
\$11.69 30 oz
Old Milwaukee/ Old Milwaukee Light
\$11.89 30 oz
Keystone
\$7.49 30 oz
Ron Matusalem
750 ml. **Rum**
Lauder's \$14.79
Scotch 1.75 oz

SPACE FOR RENT



The Wayne Herald

Agriculture

LIVESTOCK MARKET REPORT

The Norfolk Livestock Market fat cattle sale was held on Friday with 730 head sold. Prices were 50¢ to \$1 higher on steers and heifers and steady on cows and bulls.

Strictly choice fed steers were \$80 to \$82.75. Good and choice steers were \$79 to \$80. Medium and good steers were \$77 to \$79. Standard steers were \$57 to \$63. Strictly choice fed heifers were \$80 to \$83. Good and choice heifers \$77 to \$79. Medium and good heifers were \$77 to \$79. Standard heifers were \$57 to \$63. Beef cows were \$43 to \$50 and utility cows were \$43 to \$50. Canners and cutters were \$35 to \$43 and bologna bulls were \$54 to \$61.

Stocker and Feeder sale was held Thursday with 510 head sold. The market was steady.

Good and choice steer calves were \$100 to \$115. Choice and prime lightweight calves were \$105 to \$120. Good and choice yearling steers were \$80 to \$90. Choice and prime lightweight yearling steers were \$87 to \$96. Good and choice heifer calves were \$90 to \$100.

Choice and prime lightweight heifer calves were \$100 to \$110. Good and choice yearling heifers were \$75 to \$85.

The fed cattle sale at the Norfolk Livestock Market was held on Tuesday. The market was untested.

Good and choice steers, \$78 to \$81. Good and choice heifers, \$78 to \$81. Medium and good steers and heifers, \$76 to \$78. Standard, \$57 to \$63. Good cows, \$42 to \$49.

Prices for dairy cattle at the Norfolk Livestock Market on Monday were steady on the 15 head sold.

Top quality fresh and springing heifers were \$900 to \$1,250. Medium quality fresh and springing heifers were \$750 to \$900. Common heifers and older cows were \$500 to \$700; 300 to 500 lb. heifers were \$370 to \$500; 500 to 700 lb. heifers were \$500 to \$700. Good baby calves — crossbred calves, \$175 to \$250 and holstein

calves, \$85 to \$150.

The sheep sale was held at the

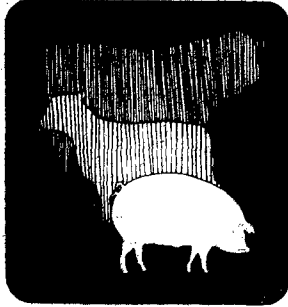

Norfolk Livestock Market Monday with 225 head sold. The market was steady.

Fat lambs: 110 to 150 lbs., \$78 to \$84 cwt.

Feeder lambs: 40 to 60 lbs., \$85 to \$113 cwt.; 60 to 100 lbs., \$75 to \$85 cwt.

Ewes: Good, \$60 to \$105; Medium, \$35 to \$60; slaughter, \$25 to \$35.

Feeder pigs sold at the Norfolk Livestock Market on Monday. The market was higher on the 248 head sold.

20 to 30 lbs., \$20 to \$30; higher; 30 to 40 lbs., \$30 to \$40; higher; 40 to 50 lbs., \$35 to \$45; higher; 50 to 60 lbs., \$38 to \$50; higher; 60 to 70 lbs., \$42 to \$55; higher; 70 to 80 lbs., \$45 to \$60; higher; 80 lbs. and up, \$46 to \$62; higher.

Butcher hog head count at the Norfolk Livestock Market on Tuesday totaled 369. Butchers were \$1 to \$1.25 higher and sows were \$1 to \$2 higher.

U.S. 1's + 2's, 220 to 260 lbs., \$49.75 to \$50.25; 2's + 3's, 220 to 260 lbs., \$49 to \$49.75; 2's + 3's, 260 to 280 lbs., \$48.75 to \$50; 2's + 3's, 280 to 300 lbs., \$43 to \$48.75; 3's + 4's, 300 + lbs., \$35 to \$43.

Sows: 350 to 500 lbs., \$33 to \$38; 500 to 650 lbs., \$38 to \$40.35.

Boars: \$14 to \$28.

Chess and card playing require concentration

I can't believe it's time for this thing again! In fact, it's late. A fax machine gives a feeling of security, but something still has to be written before I can send it. I'm betting that the poor layout gals at the Herald are muttering to themselves, wondering where this is. I guess about a month ago, one I mailed went to Virginia. How does that happen? I try to remind myself that the miracle is all the mail that gets delivered correctly.

Myles and Jacey are here today, and Myles and Grandpa are having a game of chess. Alex and Thomas can also play this game. I can barely remember which way the pieces all move. I tried to learn to play chess when I was dating Mike. I soon realized I was never going to be good enough to impress him.

It's like bridge. You have to keep playing it to be any good at it. I once took bridge lessons with 11 other women. We met once a week, drinking coffee, and concentrating on the game. By the time I went to bed after each of these sessions, I was so wound up from caffeine and the mental workout, I couldn't sleep! I just kept replaying hands.

When I do the mental assessments for the long-term care insurance owners, the bridge players consistently do well. To be good at card games, you have to remember what has already been played. I never liked to play pitch with my

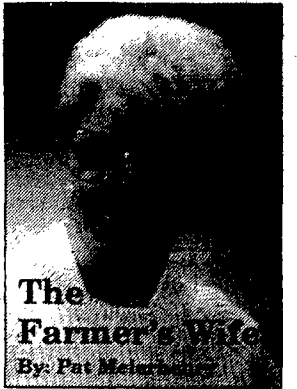

The Farmer's Wife
By: Pat Melton

Dad because he'd get very upset when I made a dumb move, saying, "Don't you remember what was in the last hand?" I usually didn't.

Obviously, in order to do that, one has to be quiet and paying attention. I'm sure you can figure out what my problem is.

When we were in Europe, we saw chess games in parks, on lawns. The pieces were about 24 to 36 inches high. The Big Farmer finally found someone to play one game with him in the Black Forest. He says it's very different to stand among the chess men. He spoke no German; the other fellow spoke no English. But chess is international.

Now, Mike thinks we need a set like that for the lawn of the Farm House!

Pesticide disposal program available

Nebraskans wanting to properly dispose of unwanted pesticides can do so free of charge during a statewide pesticide collection program, which begins March 17.

"This program is a great opportunity to get rid of unusable pesticides or products which are no longer legal to use," said Merlyn Carlson, Director of Agriculture.

Pesticides, including all types of herbicides, insecticides and fungicides, will be accepted except those in pressurized containers. Items such as tires, paint and batteries will also not be accepted.

New this year is the opportunity

for farmers to dispose of old electrical transformers and capacitors from irrigation system renovations. These transformers and capacitors may contain PCBs and this program provides the opportunity to remove these materials from the landscape.

This collection program is made possible through grants from the Environmental Protection Agency (EPA) and the Nebraska Environmental Trust, in addition to funding provided by the Nebraska Department of Agriculture (NDA).

In the past five years, this cooperative venture between NDA and the University of Nebraska's

Cooperative Extension Division has safely disposed of more than 1.4 million pounds of waste or unwanted pesticide materials.

"This program is a true partnership between EPA, the Department of Agriculture, Nebraska Cooperative Extension Service and the Environmental Trust," Carlson added. "The cooperative spirit surrounding this project also extends to those helping at the collection sites."

There is no cost to individuals or businesses bringing up to 1,000 pounds of product for disposal. Those with larger quantities will be

charged a nominal fee of \$1 per pound for each pound over 1,000.

Collection sites are open 8 a.m. to noon on the day they have agreed to accept pesticides.

Area collection sites include:

West Point, April 23 at Cuming County Fairgrounds,

Norfolk, April 24 at Madison County Weed Control,

Concord, April 25 at Haskell Ag Laboratory

For more information, contact Rich Reiman at the Nebraska Department of Agriculture at (402) 471-6851 or call the local county extension service.

Livestock assistance program approved for Wayne County

Direct payments are available to livestock producers in Wayne County who suffered grazing losses due to natural disasters during the calendar year 2000, according to Deb Pieper, County Executive Director of the Wayne County Farm Service Agency.

Livestock Assistance (LAP) assistance is based upon the value of feed calculated on a corn equivalency basis required for eligible live-

stock during a three-consecutive-month period where a minimum 40 percent feed loss occurred.

Eligible livestock are beef and dairy cattle, buffalo or beafalo, sheep, goats, swine and equine used commercially for human food.

Livestock become eligible for LAP benefits only if they are owned or leased for at least three months before the payment period. LAP payment period for Wayne County

is July 1 through Sept. 30, 2000. To be eligible for LAP, a producer must possess beneficial interest in eligible livestock; report eligible livestock and grazing acreage; report a percent of loss of grazing; be a citizen of the United States of legal alien and have a gross income of less than \$2.5 million for calendar year 1999.

Applications for LAP benefits must be filed at the local FSA Office

When producers apply for LAP, they will be required to provide the following information: 1) The number, kind of livestock and weight range of livestock owned or leased during calendar year 2000; 2) Acres, location and type of grass or forage used to support eligible livestock; 3) An estimated percentage of loss of grazing; and 4) Information about significant changes in livestock numbers, including dates when the changes occurred.

Leslie News

Edna Hansen
402-287-2346

ST. JOHN'S LADIES AID & LWML MEET
St. John's Lutheran Ladies Aid and LWML of Wakefield met on March 2 for the annual Prayer Service from the Lutheran Women's LWML

Quarterly.
The title of the service was "Celebrate! Praise! Praise! Because He First Loved Me." Pastor Bruce Schut served as leader. Harriet Stolle and Margaret Turner were readers. All joined in singing hymns with

Hoskins News

Hildegard Fenske
402-565-4577

DORCAS SOCIETY MEETS
The Dorcas Society of Peace United Church of Christ met on March 1 with Mary Jochens as hostess. Nine members were present.

President Frances Walker welcomed the group. Pastor Olin Belt gave the opening prayer. The hostess' favorite hymn "Just as I am, Without one Plea" was sung. A cer-

tificate of appreciation was received from the Norfolk Rescue Mission and Hope House. One get-well card was sent.

The birthday song was sung for Mary Jochens and Lorelei Belt.

Lottie Klein had charge of the Bible study from the book of Acts. It was entitled "Stephen, Full of Spirit and Wisdom."

The next meeting will be on April 5 with Lottie Klein as hostess.

Martha Prochaska as piano accompanist.

Sixteen members were present with Lucille Baker as a guest. Ariene Benson was hostess. A business meeting followed led by Martha Prochaska. All joined in reciting the LWML pledge. Carolyn Kraemer read the minutes of the last meeting and Margaret Turner gave the treasurer's report.

The friendship and sick call committee reported sending three get well cards and visited four shut-ins. The World Relief sewing met on

Feb. 16 with six members present.

Ladies of St. John's congregation are invited to be guests of Salem Lutheran Ladies Thursday, March 22, at 2 p.m. The zone LWML workshop will be held on Saturday, March 31 at 9:30 a.m. to 1 p.m. at St. Paul's Lutheran Church in Concord.

Aid members served lunch following the Lenten Service on March 7. Pastor Schut led the Lord's Prayer and table prayer.

The next meeting is April 6 with Marie Vander Veen and Imogene Samuelson as hostesses.

Wayne County Extension Board meeting planned

The Wayne County Extension Board will meet on Tuesday, March 13 at 7:30 p.m. in the Wayne County Courthouse meeting room.

The meeting is open to the public. An agenda is available at the Extension Office at 510 Pearl Street in Wayne.

4-H News

CITY SLICKERS and COUNTRY MIXERS 4-H CLUB
The City Slickers and Country Mixers 4-H Club met Feb. 11 at Zach's.

President Erin Palu called the meeting to order and flag salutes were given by Laura Christensen. Nine members were present including new member, Kyle Christensen.

Project enrollment forms have been turned in. The leaders will notify members after they have picked up the order.

The club will do tray favors for the hospital and Meals on Wheels for April as a community service project.

The club decided to have each family donate \$5 this year rather than doing a fundraiser.

Following the meeting, Erin Jarvi gave a presentation on computers. The next meeting will be Sunday, March 25 at 4 p.m. Members will be notified of the location.

Michelle Jarvi, acting news reporter

"YOU don't need to be CONFUSED by so many crop insurance choices"

The simple, smart answer is right here"

Your American Agrisure agent is your best resource to compare all your options. Whether it is Multi-peril, Crop Revenue Coverage, or catastrophic coverage, you can depend on us for up-to-date and complete information.

Simply come in. You talk. We'll listen. You'll leave with the plan that's perfect for you.

Find out how changes in subsidy calculations make higher levels more affordable.

WARNEMUNDE INSURANCE AND REAL ESTATE AGENCY, INC.
Winside, NE 68790
1-800-365-4338 or 402-286-4545

David Warnemunde **Lynn Lessmann** **Scott Watters**

American Agrisure, inc.

LAND AUCTION

320 Acres in Wayne County, NE
Tuesday, April 3rd at 10:30 AM
City Auditorium, Carroll, Nebraska

Selling the E. 1/2 section 22-27-1 located south of Sholes. Farm will be offered as two quarters and then the total unit for bidding. Full possession will sell for the 2001 crop year. Farm offers 299.7 acres of cropland with good soils. Includes an older set of buildings. 15% down day of the auction with closing on or about May 3, 2001. The cost of title insurance and escrow closing will be shared equally by the contract parties. Final sale is subject to seller approval; Frances Ulrich Estate, Greg Hudec and Mary Neumann.

For property details contact:

Auction Conducted By:
Farmers National Company
www.farmers-national.com

Jerome Settles
(402) 565-4800 or
Jerry Zimmer
(402) 375-1176

Farm Management • Real Estate Sales • Appraisals
Insurance • Commodity Marketing

Parts Week

Monday-Friday, March 19-23

Cash Price Specials

Extreme Duty Gear Box, each \$249; 10 or more, each	\$240
3/4-Inch Spur Gear Motor, each \$294; 10 or more, each	\$285
SR-100, nozzle extra	\$524
SR-75 with nozzle	\$424
Chem Valves, 8-inch	\$350
6-inch	\$285
Drip Tanks, 4 gallon	\$190
7 gallon	\$219
Oil Special, 2 1/2 gallon	\$19
5 gallon	\$35
30 gallon	\$155 plus \$20 drum deposit

— Extra 10% off all other Zimmatic parts —

Open House

Thursday, March 22
11 a.m. to 4 p.m.

Serving grill burgers beginning at 11 a.m.
Program at 1 p.m. by 6 industry representatives

Shivvers — Sentinel — DMC
GSI — Zimmatic — Wish

Customer Service Training Seminar
Tuesday, March 20
PETERSEN AG SYSTEMS, INC.

South Highway 81, Norfolk (402) 379-8849 202 North Main, Osmond (402) 748-3388

CLASSIFIEDS

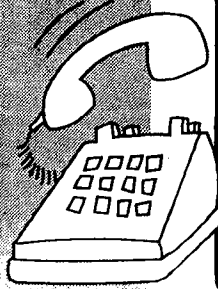

To place
 Brian at
 402-375-2600
 1-800-672-3418
 Fax: 375-1888
DEADLINES:



Line Ads Tuesdays at Noon
 Display Ads Monday 5:00 p.m.

Rate Schedule: 5 LINES, \$7.00 • 75' EACH ADDITIONAL LINE • Ask about Combination Rate with The Morning Shopper

Ads must be prepaid unless you have pre-approved credit. Cash, personal checks, money orders, VISA, or MasterCard are welcome.

Call: 402-375-2600, Fax: 402-375-1888, or Visit Our Office: 114 Main Street, Wayne, NE.

POLICIES — •We ask that you check your ad after its first insertion for mistakes. The Wayne Herald is not responsible for more than ONE incorrect insertion or omission on any ad ordered for more than one insertion.
 •Requests for corrections should be made within 24 hours of the first publication. •The publisher reserves the right to edit, reject or properly classify any copy.

HELP WANTED

Farm/Fly Technician

Orkin Pest Control has an immediate opening for a Farm/Fly Technician in the AG-Division in your area.

Dairy/farm background a plus.

Ability to work under minimal supervision and not afraid to get dirty required.

Good driving record and ability to pass drug screening essential.

Company provided vehicle, paid training and benefits package.

For immediate consideration contact:
 Paul Heath at (402) 248-6595
 or 800-349-9926

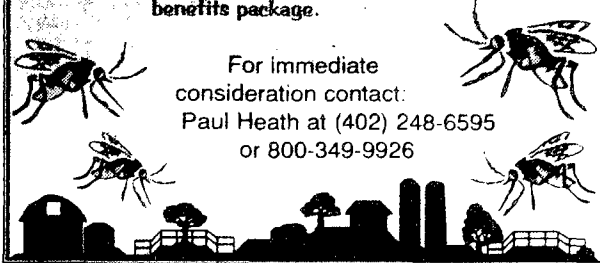

RN's • LPN's • CNA's

Are you looking for a Caring Environment,
 Flexible Scheduling & Great Pay!

CNA..... \$11 to \$13
LPN..... \$16 to \$20
RN..... \$22 to \$28

- Health Insurance
- Next Day Pay
- Travel Reimbursements
- Locally Owned & Operated to serve you better!



Stop in at
 904 Riverside Blvd, Suite A
 Norfolk, NE 68701
 (877) 439-5222
www.nbcare.com

Inventive Communications LLC, producer of the e-learning powerportal INET Library, has full-time Inside Sales Representative positions available.

We are looking for dynamic, self-motivated, organized individuals to sell and provide customer service to an assigned territory of schools and libraries across the United States.

- Paid Holidays • Paid Vacation • Health Insurance
- Sick Pay • Life Insurance • Retirement Plan
- Paid Training • Commission

Apply or send resume to:
 Inventive Communications, Sarah Clausen
 215 Pearl St • Wayne, NE 68787
sclausen@inventivecommunications.com

Postal Jobs \$48,323.00/Yr.

Now Hiring-No Experience-Paid Training
 Great benefits-for app, and exam info:
 1-800-429-3660 ext. J-77
 7 days a week

BEHAVIORAL HEALTH RN

Faith Regional Health Services is seeking the right individual to fill a RN position in our Behavioral Health Unit. Duties include various psychiatric patient care activities and related professional services in caring for the needs of psychiatric patients. Will be responsible for documentation of intervention, outcomes, discharge plans and patient/family education. Must have current Nebraska RN license. Previous experience in hospital or psychiatric setting preferred. For confidential consideration mail/fax resume to:
FAITH REGIONAL HEALTH SERVICES
 Human Resources
 1500 Koenigstein Avenue
 Norfolk, NE 68701
 Fax: 402-644-7324
 Email: hr@frhs.org
 EOE

HELP WANTED

Fast paced growing company needs helpers for construction projects. Stop by Bencoter Plumbing at 301 E. 2nd St. in Laurel or call Lou at 402-258-9865

HELP WANTED: Full time position in the embroidery department. Stop by Stadium Sports to pick up an application 126 Logan St., Wayne

WORK FROM HOME Up to \$25 - \$75hr PT/FT Mail order 888-447-6908 www.moneyknow.net

WAYNE STATE COLLEGE

NEBRASKA
 Notice of Vacancy

LIBRARY ASSISTANT, U.S. Conn Library. Hiring rate \$1297/month plus benefits. This is a non-professional library position requiring the application of clerical skills and skilled techniques and procedures for varied library functions. Specifically, major responsibilities will be in the Circulation Department, assisting other departments as needed. Normal work schedule is 3:00 p.m. to midnight Sunday through Thursday with some rotation of hours. This position requires the ability to apply good judgement in resolving problems without direct supervision while providing customer service. Library work experience is preferred. Job description and application procedures are available by writing to the Administrative Services Office, Hahn 104, Wayne State College 1111 Main Street, Wayne, NE 68787, or by phoning (402) 375-7485 between 8:00 a.m.-5:00 p.m. Review of applications will begin on Friday, March 16, 2001, and continue until the position is filled. Wayne State College is an Equal Opportunity Employer.

THE NEBRASKA DEPARTMENT OF ROADS

is accepting applications for the position of "HIGHWAY CONSTRUCTION TECHNICIAN I" at the Wayne Construction Office, \$8,067 hourly. Full-Time with state employment benefits. Apply at East Highway 35, Wayne by 3-12-01. Must be 18 years of age or older, have a good driving record and possess/obtain a class A or B commercial drivers license within 60 days of employment. An Equal Opportunity/Affirmative Action Employer



WAYNE STATE COLLEGE

NEBRASKA

NOTICE OF VACANCY

CUSTODIAN. Hiring Rate \$1,206/month, plus benefits. Work Schedule is 5:00 a.m.-2:00 p.m. Monday through Friday, with occasional weekend work based on campus needs. Job description and application procedures are available by writing to the Administrative Services Office, Hahn 104, Wayne State College, 1111 Main Street, Wayne NE 68787, or by phoning 402/375-7485 between 8:00 a.m.-5:00 p.m. Review of applications will begin on March 12, 2001, and continue until the position is filled. Wayne State College is an Equal Opportunity Employer

Help Wanted

CNA'S
 Part-time/Full-time
 All Shifts
 Good benefits,
 excellent pay.
 Call Connie Mayfield
 at 375-1922.



Boys and Girls Home and Family Services, Inc.

Boys and Girls Home and Family Services, Inc. offers opportunity to advance your career in the Human Services field. The Boys & Girls Home is a social service agency that has served children and families for over 100 years in the Siouland area. We provide services and programs that are designed to preserve and strengthen the family and community as a whole. You can help.

BUILD FUTURES FOR ALL AGES

Therapist - Provide individual and group therapy for a wide range of clients in our Family Services, Inc. division. LISW preferred, a MSW or a Master's in Counseling required.

Resident Counselors - Provide direct care and supervision of youth. They actively participate in treatment plan development, recreational activities, group therapy and team meetings. A bachelor or associates degree in a human service field or 1 year of full-time is required on the 2:00 pm to 11:00 pm shift. Experiences such as coaching, mentoring, or para-professional educator meets human service experience requirements.

Registered Nurse - Full-time position on the 3:00 pm to 11:00 pm shift working with adolescents in our mental health unit in South Sioux City. This shift includes working one weekend a month. Appropriate state licensing required. Psychiatric nursing experience preferred.

If you are interested in these positions, please send your resume plus references or pick up an application at:



Boys & Girls Home & Family Service, Inc.
 P.O. Box 1197
 2101 Court Street
 Sioux City, IA 51102-1197
 Email: noonhdj@bghome.net
 Equal Opportunity Employer

Protection & Safety Trainee/Worker

Dakota City
 #25-35511-3

Trainees typically advance to Protection and Safety Workers after successfully completing approx. 17 to 20 weeks of preliminary training. A 25 minute video, providing a realistic job preview of this profession, is required viewing prior to interview. Applicants are urged to make arrangements when applying and is available at Workforce Development Offices and the State Personnel Office (Lincoln). \$2007-\$2320/mo.

Requires fluency in Spanish and English. Investigate allegations of abuse/neglect to include children/adult and juveniles. Visit homes, conduct family assessments, establish safety plans and initiate court intervention. Develop, implement and evaluate treatment plans; authorize, coordinate, and provide family services. Prepare cases with county attorney, testify in court. Develop community resources; work with schools, law enforcement and mental health providers; inform the public of protection and safety services. Perform crisis intervention. Prepare documentations, correspondence and court reports. Casework includes children who have been adjudicated as delinquent or status offenders. May physically apprehend and take into custody youth who have violated the conditions of a behavioral contract.

REQUIREMENTS: Bachelor's degree in social work, psychology, sociology, counseling, human development or closely related area AND progressive experience in casework activities in: social work, foster care, abuse/neglect, crisis intervention, family/youth counseling, protective services, psychiatric social work or social services delivery. After hire, must be certified in MANDT training. Must complete state application and supplemental questionnaire. Position will remain Open until filled.

Apply at www.wrk4neb.org or 301 Centennial Mall South, 1st Floor, PO Box 94905, Lincoln, NE 68509 or your local Workforce Development Office

NE STATE PERSONNEL
 Special Accommodations
 Under ADA and/or to
 Apply call: (402) 471-2075
EEO/AA/Vet
 TTY calls only: (402) 471-4693

CLASSIFIEDS

FOR SALE: 1989 Mercury Cougar LS, very clean, would make good school car. \$2200 OBO. Call 375-1496.

FOR SALE: 2001 Yamaha Phazer Lite. Only 50 miles on sled. Call 402-483-2456 after 6:00 p.m. Call 402-483-6766 Mon-Fri 9:00 a.m.-5:00 p.m.

FOR SALE: Baldwin Aerosonic Piano with matching bench. 37" high, light finish. Moving. Must Sell! \$495. Located near Emmerson, NE. Call 402-932-2292

FOR SALE: Nice sectional, gray/brown in color, in very good condition. \$300. Also, entertainment center with glass doors, \$20. Call 375-5412 after 6pm.

INVENTORY REDUCTION SALE: 20% OFF ANY IN STOCK TUPPERWARE IN MY CLOSET. DISCOUNTS AVAILABLE ON ANY CATALOG ORDER. PHONE 375-2600, ASK FOR CLARA OR 585-4323 AFTER 7:00.

WANT TO buy old high back saddles. Call Larry at 402-727-5630.

WANT TO buy old maker, marked holsters and cartridge belt. Call Larry at 402-727-5630.

WANT TO buy old saddle bags and old chaps. Call Larry at 402-727-5630.

ATTN: WE NEED HELP. \$500 - \$1500 part time. \$2000 - \$6000 full time. Free training. Call 877-985-9675.

Help Wanted
RN or LPN
Part-time/Full-time
2:00-10:00 p.m.
Good benefits,
excellent pay.
Call Connie Mayfield
at 375-1922.



WANTED
ROOMMATE WANTED to share 4 bed room house. Utilities paid, contact Mike after 7pm at 375-2964.

THANK YOU

The family of Irma Woodward wishes to express their thanks and appreciation to the Allen Rescue team, the staff of Providence Medical Center for their fine care and also thanks to the Wayne Care Centre for their caring attention during Irma's short time there.

We also appreciate all the expressions of sympathy, the cards, offerings of food, flowers and memorial gifts. Friends and relatives mean more than words can express during the loss of our mother. Thank you also to the ladies of the Allen Methodist Church who furnished food and served lunch, and a special thank you to Pastor Nancy for her comforting message.

Thaine & Doris Woodward & family
Neyron & Alice Woodward & family
Jimmie & Shirley Woodward & family

A special thanks to all of our family, friends and neighbors that brought food and generously gave of their time to assist us with our sale. Thanks also to the many who offered to help. We will be forever grateful.
Lloyd & Pat Straight

The family of Howard Iversen wishes to thank all our friends and family for the cards, memorials, flowers, food and visits during Howard's illness and at the time of his death.

Special thanks to Lois, Randy, Donna, Glenn and Pastor Koeber; and to the Church ladies for serving lunch.

Your kindness and thoughtfulness will always be remembered and appreciated.

Manan Iversen
Greta and Lester Grubbs
Billy and Jenny Iversen
Nancy Bottolfsen
Tom and Marilyn Iversen
and Grandchildren

FOR RENT

ALL REAL estate advertised herein is subject to the Federal Fair housing Act which makes it illegal to advertise "any preference, limitation, or discrimination because of race, color, religion, sex, handicap, familial status or national origin, or intention to make any such preference, limitation, or discrimination." State law also forbids discrimination based on these factors. We will not knowingly accept any advertising for real estate which is in violation of the law. All persons are hereby informed that all dwellings advertised are available on an equal opportunity basis.

FOR RENT: 1 & 2 bedroom apartments. Call Wil-Mar Rentals at 375-4189

FOR RENT: 4-5 bedroom house and 3 bedroom apartments across from campus; washer and dryer, also 2 and 3 bedroom apartments; no parties Call 375-4816

FOR RENT: Duplex in Laurel, 1 bedroom, large living room, eat in kitchen, full bath, storage room. Available now Call 402-256-9008.

FOR RENT: Nice 1 bedroom basement apartment at 311 Pearl St. Available Feb. 1st. Call 375-2754 or 375-5203, after 6pm call 375-1641

FOR RENT: Two bedroom unfurnished apartment. Stove and refrigerator provided. Call 402-375-1343

LEISURE APARTMENTS: 1 & 2 bedroom apartments available. Stove & frg furnished. Rent based on income. Call 402-375-1724 before 9 pm, or 1-800-762-7209 TDD# 1-800-233-7352. Equal Housing Opportunity.

PETS

AKC PUPPIES: Shih-tzu, Maltese and Poms. All shots, can deliver to Carroll on Friday, March 9. 402-925-5763.

FOUND!
A Very friendly large male black lab east of Carroll.
Call 585-4323 or 375-2600 & ask for Clara



350 HIGH quality used trucks in stock from 1-ton to twin screw. Priced to sell. Michael's Truck Sales, 63rd & Cornhusker Hwy., Lincoln, NE. 1-800-8 6 9 - 0 3 8 4 www.michaelstrucksales.com

DOUBLEWIDE FOR sale: 1995-24x56', good condition, 4 bdrm., 2 baths, washer-dryer, built-in dishwasher-NW Omaha, \$48,000. Call 402-883-2611, Stella, NE.

GOT A campground membership or timeshare? We'll take it! Also timeshare rentals wanted. America's most successful resale clearinghouse. Resort Property Resales 1-800-423-5967 toll free. www.resortsales.com

SUPERVISORS NEEDED for convenience stores Nebraska's largest chain. Up to \$30,000/year + annual bonus. Full benefit package. Resume/letter: Human Resources Dept., PO Box 81463, Lincoln, NE 68501.

ADOPT: STAY-at-home mom and devoted dad yearn to welcome your baby into our loving home. Expenses paid. Call Nina & Steve toll free, 1-866-248-2229

A WONDERFUL family experience. Scandinavian, German, European, South American, Asian exchange students attending high school arriving August. Become a host family / AISE. Call 1-800-SIBLING. WWW.aise.com

HOT TUB Sale! 14 styles, \$1,795-\$4,495, direct from manufacturer. Free video-price list; 1-800-869-0406. Town Center Showcase, 27th & O Streets, Lincoln, NE. goodlifespas.com

WOLFF TANNING beds. Tan at home. Buy direct and save! Commercial/home units from \$199.00. Low monthly payments. Free color catalog. Call today 1-800-842-1310. www.np.etstn.com

O/Os WITH hopper trailers, fleet expansion, long hopper loads, US & Canada. Weekly settlements, steady work. Lease with the leader Skyview-Gothenburg, Cathy, 800-242-4986

ALL PROFESSIONAL drivers. Best driving jobs in the area. Excellent pay, working home time. Minimum 2,500 miles per week. Call Grand Island Express, 1-800-444-7143

DRIVER COVENANT Transport no CDL no problem 1-800-842-0853 Teams start up to 46¢ Owner operators/sole 83¢, teams 88¢ Experienced drivers 1-800-441-4394 Owner operators 1-877-848-6615 Graduate students 1-800-338-6428.

OWNER OPERATOR leased to Fremont Contract Carriers needs driver with Class A-CDL Well maintained late model equipment. Home weekly! Health, retirement and vacation benefits! Call: 1-402-478-5083.

STEEL BUILDING Sale! 24x36x10=\$4,495; 30x50x10=\$5,950; 30x60x12=\$6,995; 50x75x14=\$12,575; 30/90 LL/WL Exposure C, Solid I-beam. Guaranteed prices \$200-\$500 under competition! 1-800-973-3366. www.premiersteel.org

STEEL BUILDINGS. Highest quality. All sizes. 30x40x10, \$5,152; 30x50x12, \$5,983; 40x60x14, \$8,529. We'll beat all competitors' bids spec for spec. 800-658-2885.

STEEL BUILDINGS Sale: 5,000+ sizes, 40x60x14, \$9,637; 50x75x14, \$11,968; 50x100x16, \$15,990; 60x100x16, \$17,518; Mini-storage buildings, 40x160, 32 units, \$16,914; Free brochures. www.sentinelbuildings.com, Sentinel Buildings: 800-327-0790, Extension 79.

BUSINESSES FOR Sale: Cj's Sandhill Bar & Grill, Bartlett; Chambers Corner, Chambers, Allison's Restaurant & Steakhouse, O'Neill; Homestead Restaurant, Stuart, Bristow Lockers and Grocery, Bristow-Earley Real Estate, Inc., 402-336-4005

GET A fresh start with #1 franchise! New and existing Subway Franchises immediately available in multiple locations in Nebraska. Call for free brochure! 1-800-888-4848. This offering by prospectus only.

ESTABLISHED FURNITURE and floor covering business in Oshkosh, NE. Brand name inventory, 2,550 sq. ft. main street frontage, \$100,000.00. Jack Nerud Realty 800-772-3244 or www.jacknerudrealty.com

HELP WANTED: Experienced plumber. Top wages and benefits. Vacation, 401K, health insurance. Commercial, Residential Service. Call Jones Plumbing & Heating, Inc. at 308-324-3333. Lexington, NE.

FARROWING AND finishing position open in hog unit located in Central Nebraska. Paid vacation and benefits. 308-643-2487.

AMERICA'S AIR Force. Jobs available in over 150 specialties, plus: Up to \$17,000 enlistment bonus. Up to \$10,000 student loan repayment. Prior service openings. High-school grads age 17-27 or prior service members from any branch, call 1-800-423- USAF or visit www.airforce.com

FRIENDLY TOYS & Gifts thanks our customers, hostesses, dealers for their record breaking 2000. Hundreds won cash, prizes, trips! Become a hostess, dealer, manager. 1-800-488-4875.

POSTAL JOBS, \$48,323.00 year. Now hiring. No experience. Paid training. Great benefits. Call for lists, 7 days. 800-429-3660, ext 1189

CAMPBELL'S NURSERIES needs hard working individuals for Landscape Installation, Maintenance and Production. Crews Full-time, seasonal. Agricultural background helpful. Apply in person at 7000 So. 56th, Lincoln.

EXPERIENCE PAYS at Wayne! Start up to 37¢/mile. Students welcome! Ask about our CDL-A training, ESOP, sign on bonus! Call Kim 1-800-287-0376. EOE and Drug

STOCK REALTY & AUCTION CO.

LAND FOR SALE

At Auction - 80.52 Acres Nance county gravity irrigated cropland w/ acreage. Sold Tues., December 12 at 2:00 p.m., Genoa, NE

At Auction - 569 Acres Merrick Co. gravity irrigated cropland, pasture & woods to be sold in 3 tracts on Thurs., Dec. 14 at 2:00, Archer Credit Union, Archer, NE.

240 Acres Greenley County pivot irrigated pasture located southwest of Greeley.

81.75 Acres Platte Co. dryland southwest of Lindsay.

36 Acres Platte Co., dryland crop land west of Tarnov.

633.57 Acres Greeley County pasture (179 acres) and cropland (submersible well, cross fenced, extra nice southwest of Greeley).

150 Acres Merrick County Pivot Irrigated land north of Clarks, NE.

320 Acres Stanton Co. native pasture, 1/2 east of Stanton.

387 Acres Custer Co. improved grassland, cropland & building site 2 1/2 miles south of Broken Bow.

379 Acres Boone/Nance Co. irrigated pasture/dry land, west of Fullerton.

160 Acres Knox Co. pivot irrigated land west of Bloomfield.

160 Acres Stanton Co. grassland/hunting, northwest of Clarkson. Hurry!

160 Acres Madison Co. pivot irrigated crop-land, north of Newman Grove.

560 Acres Greeley County pivot irrigated pasture and cropland south of Spalding. Hurry!

917 Acres Custer Co. pasture & irrigated/dryland cropland, located southwest of Custer Co.

520 Acres Wheeler Co. upland grass. Exposed crossfences. Located north of Spalding.

320 Acres Boone County developable pasture & cropland near Cedar Rapids.

140 Acres Holt County developable grassland east of Page.

22.5 Acres Colfax Co. land w/ nice home & 2000 sq. ft. home located northwest of Centerville.

6 Acres Merrick County Acreage w/ 3 bedroom ranch style home northeast of Clarks.

62 Acres Holt County irrigated cropland/Neill.

188 Acres Valley Co. irrigated/dryland/grassland with 3/4 mile North Loup River frontage located east of Ord.

80 Acres Polk County irrigated cropland w/ pasture south of Silver Creek.

37.6 Acres Boone County dryland cropland southeast of Cedar Rapids.

For detailed information call or check our web site Have Cash Buyers-Investors WE NEED LAND LISTINGS!

STOCK REALTY & AUCTION CO.

Nebraska Land Brokers & Auctioneers
www.stockrealtyandauktion.com
St. Edward 1-800-WE-SELL-8
Columbus 1-800-347-4911
Broken Bow 1-800-88-STOCK
Spalding 1-888-WE-SELL-8

WINSIDE LIBRARY Foundation. German Dinner. Sunday, March 18, 11am-2pm at Winside Auditorium. Adults: \$5 Children under 12: \$3

AL and JOE dismantle, tear down, stock old barns, greenhouses and eye sores. Call and leave a message at 701-493-2668.

CHECK YOUR AD!
All advertisers should check their ads in the first issue and report any errors at once to the advertising department. No allowances will be made after the first issue. The Wayne Herald/Morning Shopper will not be responsible for damages resulting from any errors.

Business & Professional Directory

ACCOUNTING

Certified Public Accountant
Kathol & Associates P.C.
104 West Second Wayne
375-4718

REAL ESTATE

MIDWEST Land Co.
•Farm Sales •Home Sales
•Farm Management
MIDWEST Land Co.
208 Main - Wayne, NE • 402-375-3385
Quality Representation For Over 48 Years!

SERVICES

COLLECTIONS
-Banks
-Doctors
-Hospitals
-Landlords
-Merchants
-Municipalities
-Utility Companies
-ACCOUNTS
-RETURNED CHECKS

ACTION CREDIT
220 WEST 7TH STREET (402) 378-4888
P.O. BOX 744 (800) 398-8211
WAYNE, NEBRASKA 68707 FAX (402) 378-1010

INSURANCE

Complete Insurance Services
•Auto •Home •Life
•Farm •Business •Crop
First National Insurance Agency
Gary Boehle - Steve Muir
303 Main - Wayne 375-2511

CALL A PARTNER!

Stoltenberg PARTNERS
Sales • Management • Appraisals
108 W. 1 St. • 375-1282

Northeast Nebraska Insurance Agency

111 West Third St Wayne
375-2696
•Auto •Home •Life
•Health •Farm
Serving the needs of Nebraskans for over 50 years Independent Agent

PROPERTY EXCHANGE

ERA REAL ESTATE
A Customer Assistance Program of the Better Business Bureau
112 PROFESSIONAL BUILDING
WAYNE, NE 68707 • OFFICE 375-2134
Call Us Toll Free at 1-800-457-2134

PLUMBING

For All Your Plumbing Needs Contact:
Spethman Plumbing
Wayne, Nebraska
Jim Spethman
375-4499

SERVICES

Join the Century Club
Are you 55 or better?
Free personalized checks
No charge on money orders
No charge on traveler's checks
Special travel offers.
Ginny Otte
Coordinator
MEMBER FDIC

REAL ESTATE

REALETY
SALES & MANAGEMENT
201 Main Street, Wayne, NE 68787
Phone: 402-375-1477
E-Mail: erud@bloomnet.com
www.1strealty.com

RAINBOW

Windshield Repair
Brooks R. Widner, Owner
616 W. 1st Street
Wayne, NE 68787
402-375-5067 (business)
402-375-8460 (home)

VEHICLES

HEIKES Automotive Service
•ASE Certified
•Complete Car & Truck Repair
•Wrecker •Tires •Tune-up
•Computer Diagnosis
419 Main Street Wayne
Phone: 375-4385

YAMAHA Kawasaki

Let the good times roll
HONDA
Come ride with us.
•Motorcycles •Jet Ski
•Snowmobiles
B&B Cycle
So. Hwy 81 Norfolk, NE
Telephone: 371-9151

